PREM 19/2435

Prime Minister's Visit to Vancouver (CHOGM) and Dallas. October 11-20 1987.

~~(Inf folder attached: CHOGM Booklets)~~

DESTROYED 5/3/96

PM TOURS ABROAD

Part 1 March 1987

Part 2 October 1987

Referred to	Date	Referred to	Date	Referred to	Date	Referred to	Date
~~16.10.87~~							
~~17.10.87~~							
~~22.10.87~~							
~~23.10.87~~							
18.11.87							

PREM 19/2435

Dd 8398366 2M 11/83 JET

SOUTHLAND FINANCIAL CORPORATION
P.O. BOX 619208 · D/FW STATION · DALLAS, TEXAS 75261-9208 · (214) 556-0500

BEN H. CARPENTER
CHAIRMAN OF THE BOARD

1. ~~Cap~~
2. Box
3. File

R23

November 18, 1987

pps.

The Honorable Margaret Thatcher
The Prime Minister
10 Downing Street
London SW1A 2AA

Dear Mrs. Thatcher:

flap

Thank you so very much for your nice personal note following your visit to Dallas. I was pleased to have arranged your visit to Las Colinas while you were in the area, and my wife and I were honored to have hosted you and your husband and daughter-in-law at that time.

We appreciate the leadership you provide not only to the United Kingdom but to the entire free world.

With very best wishes,

I am sincerely yours,

Ben H. Carpenter

Ben H. Carpenter

BHC/km

EXECUTIVE OFFICES: 16TH FLOOR, CENTRAL TOWER AT WILLIAMS SQUARE IN LAS COLINAS, 5215 N. O'CONNOR BLVD., IRVING, TEXAS 75039

PM TOURS: CHOAM IDAHO PR2

Dallas file

(4)

UNITED TECHNOLOGIES

Robert F. Daniell
Chairman and
Chief Executive Officer

F3/11

October 27, 1987

mt

The Honorable Margaret H. Thatcher
Prime Minister of the United Kingdom
10 Downing Street
London SW1,
England

Dear Mrs. Thatcher,

Please accept my sincere thanks for a wonderful evening in Dallas and also for the chance to chat with you. I know your schedule is quite intense, and I'm very appreciative of having had the opportunity to meet you and to hear your very eloquent comments on some issues critical to us all.

I'm also very grateful for your very generous remarks regarding United Technologies and want you to know that we will continue our efforts to grow our relationship with the United Kingdom. We are indeed honored by your support.

With warmest personal regards,

Bob Daniell

Robert F. Daniell

/eht

United Technologies Corporation, United Technologies Building, Hartford, Connecticut 06101

Prime Minister

CDP
29x

GRAND METROPOLITAN

PUBLIC LIMITED COMPANY
11/12 HANOVER SQUARE LONDON W1A 1DP
TELEPHONE 01 629 7488 TELEX 299606

27th October 1987

MT

The Rt. Hon. Margaret Thatcher, MP,
10 Downing Street,
London SW1.

R29/10

Dear Mrs Thatcher,

Although I have written separately to Mark I could not let the occasion pass without saying how much I enjoyed meeting you in Dallas last week. I considered myself extremely honoured to be present at such a "family" event and thoroughly enjoyed the occasion.

The high respect and personal support which you have from the US business community was obvious and does much to help British businesssmen in their relationships within the USA.

Incidentally, you mentioned to me the need for higher standards of business ethics. We one hundred percent support this - Grand Metropolitan always honours both the word and the spirit of the law/self regulation codes in all their activities.

Grand Metropolitan in its 25 years has already become one of Britain's top dozen companies - we are working hard to enhance this success throughout the world and to make Grand Metropolitan part of Britain's success story. You have our fullest support in all you are doing for Britain.

Best wishes,

Yours sincerely

Allen Sheppard

American Airlines

R.L. CRANDALL
CHAIRMAN AND PRESIDENT

Dallas

October 23, 1987

The Right Honorable
Margaret Thatcher, M.P.
Prime Minister
10 Downing Street
London SW 1
England

Dear Prime Minister:

All of us who were guests at the dinner given by your son in your honor were much impressed with what we saw and heard. Of course, that was no surprise!

As I mentioned very briefly, there are -- in my view -- enormous opportunities for enhanced tourism and enlarged international commerce which would flow from greater development of aviation linkages between our two countries. Were your recent privatization of British Airways to be expanded by the introduction of a genuinely competitive air service and distribution environment in the United Kingdom, I believe the citizens of both countries -- and the airlines of both -- would benefit. We are actively pursuing these ideas with our government and yours and would, it goes without saying, welcome your support.

Again, we thank you for the opportunity to understand better why your citizens have so often chosen you as their leader.

Very truly ~~yours~~,

ke

P.O. Box 619616, Dallas/Fort Worth Airport, Texas 75261-9616

File

10 DOWNING STREET

LONDON SW1A 2AA

THE PRIME MINISTER

23 October, 1987.

Dear Mr. Carlucci,

I am not sure to whom I should best express my gratitude for the provision of an aircraft for my visit to Dallas. But I would like everyone involved to know how deeply grateful I am for this generous gesture, which made it possible for me to spend a happy and relaxed weekend with my son and daughter-in-law in Dallas and see something of their home and daily life. Thank you very much for your help and kindness.

With warm good wishes,

Yours sincerely

Margaret Thatcher

Mr. Frank Carlucci

file VC

10 DOWNING STREET

LONDON SW1A 2AA

THE PRIME MINISTER

23 October, 1987.

Dear Ambassador Doucet,

I should like to congratulate you on the excellent arrangements made for the Commonwealth Heads of Government Meeting in Vancouver. They were in every way a model of their kind and contributed greatly to the smooth running and positive outcome of the meeting. I have an inkling of the enormous amount of work and preparation which must have been involved. I send you and all the members of the Summit Management Office team my warm thanks and best wishes.

Yours sincerely

Margaret Thatcher

Ambassador Doucet

File

10 DOWNING STREET

LONDON SW1A 2AA

THE PRIME MINISTER

23 October, 1987.

Dear Commissioner Favreau,

I should like you to know how very impressed I was by the excellent security arrangements made for the Commonwealth Heads of Government Meeting in Vancouver and say a word of thanks in particular for the excellent work done by the protection team assigned to me under Inspector Singbeil. They were outstandingly efficient, courteous and kind. Perhaps I shall have the good fortune to see some of them again at the Economic Summit in Toronto. Meanwhile, I should be grateful if you could pass on my warm appreciation to all other members of the Royal Canadian Mounted Police who were involved in the security operation in Vancouver.

With best wishes,

Yours sincerely

Margaret Thatcher

Assistant Commissioner Giles Favreau

10 DOWNING STREET

PRIME MINISTER

I am afraid the name I was given for the person responsible for security was wrong. Could you please sign this letter to Assistant Commissioner Favreau instead.

Thank you.

Vanessa

Vanessa

22 October 1987

L BMS

FCO

10 DOWNING STREET

LONDON SW1A 2AA

THE PRIME MINISTER

22 October 1987

Dear Chief Fant:

I am most grateful to the members of the Highland Park Police Department for their part in making my brief stay in Dallas so enjoyable. I fear that my presence caused no small disruption in Highland Park, but you and your men helped keep this to a minimum while providing magnificently for my security. I should be grateful if you would pass on my thanks to all the members of the Highland Park Police Department.

With best wishes,

Yours sincerely

Margaret Thatcher

Chief Darrell Fant

10 DOWNING STREET
LONDON SW1A 2AA

THE PRIME MINISTER

22 October 1987

Dear Miss Martin,

Thank you very much for all your help over my visit to Dallas. The arrangements worked splendidly, and I am most grateful to you for taking so much trouble.

With best wishes,

Yours sincerely

Margaret Thatcher

Miss Joyce Martin

10 DOWNING STREET

LONDON SW1A 2AA

THE PRIME MINISTER

22 October 1987

Dear Mr. Hallett

Thank you so much for all you did to help with my visit to Dallas. I was delighted to be able to see exactly where Mark and Diane live: it makes talking on the telephone much less impersonal. I was also pleased to be able to see something of Dallas itself. I was very impressed by the overall confidence and energy of the city. Thank you also for all the kindness you have shown to Mark and Diane which I very much appreciate. It has been most good of you to take such an interest.

With warm good wishes,

Yours sincerely

Margaret Thatcher

Mr. D. A. C. Hallett, M.B.E.

Le CPO

10 DOWNING STREET
LONDON SW1A 2AA

THE PRIME MINISTER

22 October 1987

Dear Mr. Carpenter,

I much enjoyed my visit to Las Colinas and am most grateful to you for organising it. The confidence and vision of the project is awesome and I send you my best wishes for its continued success.

With all good wishes,

Yours sincerely

Margaret Thatcher

Mr. Ben Carpenter.

Lieutenant General Kenneth Peek
Vice Commander
Offutt Air Force Base
Nebraska
58113-5000
UNITED STATES OF AMERICA

file DTS

10 DOWNING STREET

From the Principal Private Secretary

22 October 1987

I am writing on behalf of all those in the No 10 Party who visited Offutt Air Force Base on Saturday 17 October to thank you and your people for the hospitality which was made available to us. We arrived at a most inconvenient time, and it was very kind of you to make us feel so much at home in the short time that we were with you. Please could you pass our thanks to all concerned.

N L WICKS

Lieutenant General Kenneth Peek

10 DOWNING STREET
LONDON SW1A 2AA

From the Private Secretary

22 October 1987

The Prime Minister has asked me to thank you for so kindly presenting her with the print "A Meeting of Chiefs" during the recent Commonwealth Heads of Government Meeting in Vancouver.

The Prime Minister much enjoyed her stay in Vancouver, a city warm in its welcome and rich in its beauty. Your gift will serve as a happy reminder of her visit.

(CHARLES POWELL)

The Honourable William N. Vander Zalm

10 DOWNING STREET

LONDON SW1A 2AA

THE PRIME MINISTER

22 October 1987

Dear Ambassador Roosevelt,

I am not sure to whom I should most appropriately write. But may I say thank you for your generosity in making available an aircraft for my private visit to Dallas earlier this week. It quite simply made all the difference and enabled me to enjoy my brief stay with Mark and Diane to the maximum. Indeed, I do not think I could have contemplated making the visit without your kind help in this way. I should be very grateful if my thanks could be passed on to all those involved in the arrangements for the flight and for my visit, and in particular to Mr. Baumgardner.

With warm good wishes,

Yours sincerely

Margaret Thatcher

Ambassador Selwa Roosevelt.

fl LPO

cfco

10 DOWNING STREET

LONDON SW1A 2AA

THE PRIME MINISTER

22 October 1987

Dear Colonel Wisecarver

I am most grateful to you and all your colleagues for the very comfortable and enjoyable flights from Offutt to Dallas and from Dallas to New York. They helped make my visit to Dallas particularly enjoyable and easy. May I ask you to pass on my appreciation to all the members of the crew.

With best wishes,

Yours sincerely

Margaret Thatcher

Lt-Col Kurt Wisecarver.

NC

do LPO

10 DOWNING STREET

LONDON SW1A 2AA

THE PRIME MINISTER

22 October 1987

Dear Mrs. Whetsel.

Thank you very much indeed for the excellent arrangements you made for setting up my office at the Anatole Hotel and for supervising Mark's dinner at the Verandah Club. It was very kind of you to have gone to so much trouble and I am most grateful to you.

I hope that we shall see you in Britain. Meanwhile, I send you my best wishes.

Yours sincerely

Margaret Thatcher

Mrs. Gina Whetsel.

cc BBS
CFO

10 DOWNING STREET

LONDON SW1A 2AA

THE PRIME MINISTER

22 October 1987

Dear Chief Prince

I am most grateful to you and all the other members of the Dallas Police Department who helped look after me during my visit to your great city. It was done with the highest degree of professionalism, courtesy and care. I should be grateful if you could pass on my thanks to all members of the Dallas Police Department.

With best wishes,

Yours sincerely

Margaret Thatcher

Chief Billy Prince

VC

10 DOWNING STREET

LONDON SW1A 2AA

THE PRIME MINISTER

22 October 1987

Dear Mr. Humphrey,

I am most grateful to you for the excellent arrangements made for my protection during my visit to Dallas. They were both thorough and unobstrusive, and helped me have a very enjoyable stay. I send my warmest thanks to you and all your colleagues.

With best wishes,

Yours sincerely

Margaret Thatcher

SAIC David Humphrey

de LPO
file

10 DOWNING STREET

LONDON SW1A 2AA

THE PRIME MINISTER

22 October 1987

Dear Mr. Lambert,

I write to express my gratitude to you and to all the members of the staff of the Hotel Vancouver for the wonderful hospitality which our delegation received during the Commonwealth Heads of Government Meeting. We could not have been made more comfortable and the courtesy and consideration of your staff were exemplary. May I ask you please to pass on my thanks to all of them.

With best wishes,

Yours sincerely

Margaret Thatcher

Mr. Michael Lambert.

fe CPO
c PO

10 DOWNING STREET

LONDON SW1A 2AA

THE PRIME MINISTER

22 October 1987

Dear Mr. Watkins

I am most grateful to you and other members of the staff of the Consulate-General for their help and assistance during the Commonwealth Heads of Government Meeting in Vancouver. We must have caused considerable disruption to the every-day work of the Consulate-General. But we could not have managed without your help and I should be grateful if you would pass on my thanks to all those concerned.

With best wishes,

Yours sincerely

Margaret Thatcher

Mr. B. Watkins.

de Ch
CFCO

10 DOWNING STREET
LONDON SW1A 2AA

THE PRIME MINISTER

22 October 1987

Dear Inspector Singbeil,

I am most grateful to you and all the other members of the security team who did such a marvellous job of protecting me during my visit to Vancouver for the Commonwealth Heads of Government Meeting. It was a most impressive operation without being unnecessarily intrusive. I know what hard work it was for all of you. Please pass on my thanks to every member of the team.

I hope that you will come and visit us one day at No. 10. In the meantime I send you my warm good wishes.

Yours sincerely

Margaret Thatcher

Inspector Ray Singbeil.

Ie 110.

10 DOWNING STREET

LONDON SW1A 2AA

THE PRIME MINISTER

22 October 1987

Dear Mr. Bailey,

Thank you very much for looking after me so well during the Commonwealth Heads of Government Meeting in Vancouver. The arrangements could not have been better and everything went like clockwork. I am most grateful for all you did.

I hope that we shall have a chance to see you at No. 10. In the meantime I send you my best wishes.

Yours sincerely

Margaret Thatcher

Mr. Glen Bailey.

10 DOWNING STREET

LONDON SW1A 2AA

THE PRIME MINISTER

21 October 1987

Dear Sir Colin,

I am most grateful to you and to all the members and staff who so kindly helped with the arrangements for my return flight from the United States by Concorde yesterday. It all went very smoothly and comfortably indeed and I should be grateful if my thanks could be passed on to everyone concerned.

With best wishes,

Yours sincerely

Margaret Thatcher

Sir Colin Marshall.

SUBJECT
cc OPS
MASTER

PRIME MINISTER'S
PERSONAL MESSAGE
SERIAL No. T184/87

10 DOWNING STREET
LONDON SW1A 2AA

THE PRIME MINISTER

17th October 1987

Dear Brian,

I cannot thank you enough for the superb organisation of the Conference and for the excellent arrangements you made for our security and comfort.

Your own dinner, the Retreat, the combination of a friendly atmosphere and spirited discussion - all contributed greatly to the success of the occasion. And may I add, your own courteous and sensitive chairmanship

were a model of how to run a large and diverse meeting. We all felt we had an opportunity to express our views.

From everything I see and hear, Canada is doing well under your leadership. I feel sure that will be reflected in the polls when the critical day comes. Denis joins me in sending warm regards to you both.

Yours ever
Margaret

PROGRAMME FOR THE PRIME MINISTER'S VISIT TO DALLAS

Sunday 18 October

0210	Arrive Dallas Love Field Municipal Airport by USAF C-9 (5 mins drive from home)
1000	Hair
1130-1145	Photocall at Flippen Park, Versailles (5 mins walk from home: return by car)
1230	Lunch at home (Guests: Mr and Mrs Ted Burgdorf)
1430-1600	Visit to Dallas (Route and venues to include Bryant Cabin, Kennedy Memorial and Book Depository Plaque, Infomart, Galleria Shopping Mall and en route home walk from Lakeside to home)
1730-1745	Meet neighbours (in garden)
1800-1950	Reception given by Mr and Mrs Mark Thatcher at the Energy Club
2000	Dinner at home with Mr and Mrs Richard Fisher and Mr Wafic Said

Monday 19 October

0930	Hair appointment
	Morning at home
1215	Leave for
1230	Luncheon to be given by Mr Paul Eggars at the Mansion Hotel on Turtle Creek
1415	Leave Mansion Hotel for
1430-1530	Visit to Las Colinas
1600	Arrive home
1915	Leave home for
1930	Dinner given by Mr and Mrs Mark Thatcher at the Verandah Club, Loews Anatole Hotel (arrive Mistral Entrance)
	After dinner depart Anatole Complex (walk through Hotel to Chantilly Entrance)

CHOAAC

Tuesday 20 October

0915	Depart Dallas Love Field Municipal Airport by USAF C-9
1315	Arrive JFK Airport New York
1345	Depart JFK (BA 004) Concorde
2225	Arrive LHR

The National Archives

DEPARTMENT/SERIES PREM 19 PIECE/ITEM 2435/2 (one piece/item number)	Date and sign
Extract details: Visit of PM to Dallas from Miss Waghorn dated 15 October 1987	
CLOSED UNDER FOI EXEMPTION	
RETAINED UNDER SECTION 3(4) OF THE PUBLIC RECORDS ACT 1958	
TEMPORARILY RETAINED	10/6/2016 J. Gray
MISSING AT TRANSFER	
NUMBER NOT USED	
MISSING (TNA USE ONLY)	
DOCUMENT PUT IN PLACE (TNA USE ONLY)	

Instructions for completion of Dummy Card

Use black or blue pen to complete form.

Use the card for one piece or for each extract removed from a different place within a piece.

Enter the department and series,
eg. HO 405, J 82.

Enter the piece and item references, .
eg. 28, 1079, 84/1, 107/3

Enter extract details if it is an extract rather than a whole piece.
This should be an indication of what the extract is,
eg. Folio 28, Indictment 840079, E107, Letter dated 22/11/1995.
Do not enter details of why the extract is sensitive.

If closed under the FOI Act, enter the FOI exemption numbers applying to the closure, eg. 27(1), 40(2).

Sign and date next to the reason why the record is not available to the public ie. Closed under FOI exemption; Retained under section 3(4) of the Public Records Act 1958; Temporarily retained; Missing at transfer or Number not used.

Miss Stevens

DEPARTURE ARRANGEMENTS FOR THE PRIME MINISTER, MR THATCHER, SECRETARY OF STATE AND LADY HOWE FROM VANCOUVER: SATURDAY 17 OCTOBER

N.B. Please note arrangements overleaf for final convoy to airport.

BAGGAGE

a) Those staying at the Hotel Georgia should have their baggage unlocked and ready in their rooms by 1200 hours. It will be collected by the Royal Military Police.

b) Those staying at the Hotel Vancouver should have their baggage unlocked and ready in their rooms by 1200 hours. It will be collected by the Royal Military Police.

If possible hand baggage, particularly of those travelling in the Prime Minister's convoy, should also be left in rooms (clearly labelled 'Cabin load') so that it can be searched at the same time as the heavy baggage. Otherwise it will be searched at the foot of the aircraft steps.

DEPARTURE FOR AIRPORT

1400 Van provided by Canadians to be at Hotel Vancouver to collect luggage and take to airport (Air Canada Hangar 1) under supervision of RMPs for loading on to RAF VC10. The van should go to the Air Movements Unit where RAF Police will search baggage. An RAF policeman will be at the security gate to meet the van.

1500 Mr Damm and Mr Gowen-Smith leave Hotel Vancouver for airport (Air Canada Hangar 1) in hire car No 2.

1530 Two vans, provided by Canadians, leave Hotel Vancouver for Air Canada Hangar 1 as follows:

a) Miss Stevens
RMP
No 10 Boxes
Prime Minister's baggage

b) Miss McGinty
RMP
FCO Boxes
Secretary of State's baggage

1630 Bus, provided by Canadians, leaves Hotel Vancouver for airport. Passengers as follows:

Mrs Crawford	Miss La Fontaine
Miss Ithell	Miss Dougall
Mrs Reinholt-Webb	Miss Maxwell
Mrs Cummings	Mr Mee (with passports)
Miss Tremayne	Miss Barrett
Mr Hartley	Miss Nott

The bus will go first to the Air Movements Unit so that hand baggage can be x-rayed.

1700 Lady Howe, Lady Day and Ms Johnson (Liaison Officer) leave Hotel Vancouver in hire car No 3.

1700 approx Mr Thatcher and Mr Watkins leaves Hotel Vancouver for airport in own car

1700 Mrs Watkins leaves Hotel Vancouver in own chauffeur driven car

1830 approx Depending on time of Prime Minister's Press Conference: Prime Minister's convoy leaves VTCC for Vancouver Airport

Car L.1.	Prime Minister Mr Powell	Departing from Cruise Ship level
Car P.2.	Mr Glen Bailey Mr Wicks Mr Ingham	
Car L.2.	Sir R Armstrong Sir P Wright Mr Caines	
Car L.S.	Secretary of State Sir Derek Day	
Car	Mr Al Horner (Liaison Officer)	
Minibuses:	Mr Horne Mrs Padwick Mr Galsworthy Mr Culshaw Mr Meyer Mr Reeve Mr Richardson Mr Macan Mr Smith Conference Officers	Departing from front of Pan Pacific

1900 RAF VC10 departs

CHOAAG

1900	Return to Hotel Vancouver	
	Hire Car 2	Sir Derek Day and Lady Day
	Own Car	Mr and Mrs Watkins
	Hire Car 3	Miss Waghorn Miss Goldsmith Miss Barrett
	Minibus	RMPs (not travelling) Mr Mee Miss Nott ? Liaison Officers

Distribution:

All passengers on RAF VC10
High Commissioner and Lady Day
Mr Jonsen
Miss Waghorn
Miss Goldsmith
Miss Barrett
Sq Ldr D Haughton
Liaison Officers
RCMP

CHAAG

From: S M Waghorn (Miss)
Conference Officer

Date: 16 October 1987

cc: Passengers on RAF VC10

Private Secretary

RETURN JOURNEY: VANCOUVER - LHR

1. The RAF VC10 will make a 1 hour refuelling stop at Offutt AFB (HQSAC) in Omaha, where the Prime Minister will leave the aircraft.

2. Lt General Kenneth Peek, Vice Commander Offutt AFB, will greet the Prime Minister on arrival.

3. If the Secretary of State and Lady Howe wish to disembark they will be greeted by Group Captain Harry Hopkins, RAF Exchange Officer, who will take them and senior officials to the VIP lounge. General Peek, who will remain at the base until the VC10 departs, will join them in the VIP suite after seeing the Prime Minister off.

4. The remainder of the party who wish to disembark will be taken by coach to the Officers' Club for coffee/tea etc.

5. Only one set of steps (at the front of the aircraft) will be used.

6. AFB Protocol staff will be available to help as necessary during the transit.

7. The flying time from Offutt to LHR is 9 hours 20 minutes.

Sue Waghorn

S M Waghorn (Miss)
Conference Officer

सत्यमेव जयते

The Prime Minister of the Republic of India

requests the pleasure of the company of

The Right Honourable Margaret Thatcher

at Dinner

on Friday, 16th October, 1987, at 2030 hours

at Hotel Pan Pacific, Vancouver

(Centre Board Club)

Dress: National/Lounge Suit

Miss Stewers

Reference.....

Passengers on RAF VC10
Vancouver - LHR

DEPARTURE ARRANGEMENTS

1. I attach the draft departure arrangements.

2. Pleae let me know as soon as possible if you will not be in the place indicated below at the time of the proposed departure.

3. Anyone at present in the Prime Minister's convoy from the VTCC who wishes to leave instead from the Hotel Vancouver will have to travel in the bus departing at 1630.

4. Timings are generous to ensure that all are on the VC10 if the Prime Minister leaves the VTCC early.

Sheila Waghorn

S M Waghorn (Miss)
Conference Officer

15 October 1987

DRAFT

DEPARTURE ARRANGEMENTS FOR THE PRIME MINISTER, MR THATCHER, SECRETARY OF STATE AND LADY HOWE FROM VANCOUVER: SATURDAY 17 OCTOBER

BAGGAGE

a) Those staying at the Hotel Georgia should have their baggage unlocked and ready in their rooms by 1200 hours. It will be collected by the Royal Military Police.

b) Those staying at the Hotel Vancouver should have their baggage unlocked and ready in their rooms by 1200 hours. It will be collected by the Royal Military Police.

If possible hand baggage, particularly of those travelling in the Prime Minister's convoy, should also be left in rooms (clearly labelled 'Cabin load') so that it can be searched at the same time as the heavy baggage. Otherwise it will be searched at the foot of the aircraft steps.

DEPARTURE FOR AIRPORT

1400 Van provided by Canadians to be at Hotel Vancouver to collect luggage and take to airport (Hangar 1) under supervision of RMPs for loading on to RAF VC10. The van should go to the Air Movements Unit where RAF Police will search baggage. An RAF policeman will be at the security gate to meet the van.

1500 Mr Damm and Mr Gowen-Smith leave Hotel Vancouver for airport (Hangar 1) in hire car No 2.

1530 Two vans, provided by Canadians, leave Hotel Vancouver as follows:

a) Miss Stevens
RMP
No 10 Boxes
Prime Minister's baggage

b) Miss McGinty
RMP
FCO Boxes

1630 Bus, provided by Canadians, leaves Hotel Vancouver for airport. Passengers as follows:

Mrs Crawford
Miss Ithell
Mrs Reinholt-Webb
Mrs Cummings
Miss Tremayne
Mr Hartley
Miss La Fontaine
Miss Dougall
Miss Maxwell
Mr Mee (with passports)

The bus will go first to the Air Movements Unit so that hand baggage can be x-rayed.

1700 Lady Howe and Lady Day leave Hotel Vancouver in hire car No 3.

1700 approx Mr Thatcher leaves Hotel Vancouver for airport in own car

1830 approx Depending on time of Prime Minister's Press Conference: Prime Minister's convoy leaves VTCC for Vancouver Airport

Car L.1. Prime Minister
Mr Powell

Car P.2. Mr Glen Bailey
Mr Wicks
Mr Ingham

Car L.2. Sir R Armstrong
Sir P Wright
Mr Caines

Car L.S. Secretary of State
Sir Derek Day

Minibuses: Mr Horne
Mrs Padwick
Mr Galsworthy
Mr Culshaw
Mr Meyer
Mr Reeve
Mr Richardson
Mr Macan
Mr Smith
Conference Officers
Mr Watkins

1900 RAF VC10 departs

Distribution:

All passengers on RAF VC10
High Commissioner and Lady Day
Mr Jonsen
Miss Waghorn
Miss Goldsmith
Miss Barrett
Sq Ldr D Horton
Liaison Officers
RCMP

CHOAAG

Courtesy Regrets

No

Mrs Shridath S. Ramphal

requests the pleasure of the company of

Mr. Denis Thatcher

at a Luncheon on

Thursday 15th October, 1987

in the Chateau Dining Room

of the Lake Okanagan Resort

12.30 for 1 p.m.
Dress: Informal

R.S.V.P. (Regrets Only)
Commonwealth Secretariat
Pan Pacific Hotel
Vancouver

From: S M Waghorn (Miss)
Conference Officer

Date: 14 October 1987

cc: Duty Clerks
PS/Secretary of State

CDP
16/11

Private Secretary/
Prime Minister

CHOGM: LAKE OKANAGAN

1. With reference to my minute of 11 October, so far as I can ascertain the telephone number in Mr Powell's room in Chalet 9 at Lake Okanagan Resort is - dialling from Vancouver:-

1 - 664 - 7865

Sheila Waghorn

S M Waghorn (Miss)
Conference Officer

EIIR

The Master of the Household
is commanded by Her Majesty to invite

Mr. C. W. Powell

to a Reception to be given by
The Queen and The Duke of Edinburgh
in the Pacific Ballroom at the Hotel Vancouver
on Wednesday, 14th October, 1987, at 7.00 p.m.

A reply is not required to this invitation
Guests are asked to arrive between 6.40 and 7.00 p.m.

Dress: National Dress
Lounge Suit

À l'occasion de la

Réunion des Chefs de gouvernement du Commonwealth

le Premier ministre du Canada

le très honorable Brian Mulroney

et Madame Mulroney

ont le plaisir de vous inviter

à un dîner

au Pavillon Crystal de l'hôtel Pan Pacific de Vancouver

le mercredi 14 octobre 1987 à 19 h 30 pour 20 h

Pour mémoire

Cravate noire
ou national

On the occasion of the

Commonwealth Heads of Government Meeting

The Prime Minister of Canada

The Right Honourable Brian Mulroney

and Mrs. Mulroney

have the pleasure to invite you

to a dinner

in the Crystal Pavilion of the Pan Pacific Vancouver Hotel

Wednesday, October 14, 1987, at 7:30 for 8:00 p.m.

To Remind

Black Tie
or National Dress

The Right Honourable Margaret Thatcher and Mr Thatcher

10605 SW TERWILLIGER PLACE
PORTLAND, OREGON 97219
(503) 636-5454

Media Centre 664-8179
October 13

Dear Denis,

I'm the O.M. who lives in Portland and does radio commentaries which you kindly referred to as "doing an Alistair Cooke in reverse."

I'm here in Vancouver covering the Commonwealth Heads of Government Meeting.

Do you have any spare time? It would be nice to meet you. I can be reached at the Media Centre.

Best wishes,

Michael Henderson

Apologies - say no if he rings
D.T. has full programme.
Love

6648000. ~~Jean~~ ~~Cliff~~

The National Archives

DEPARTMENT/SERIES PREM 19 PIECE/ITEM 2435/2 (one piece/item number)	Date and sign
Extract details: Miss Waghorn to Private Secretary/PM dated 12 October 1987	
CLOSED UNDER FOI EXEMPTION	
RETAINED UNDER SECTION 3(4) OF THE PUBLIC RECORDS ACT 1958	
TEMPORARILY RETAINED	10/6/2016 J. Gray
MISSING AT TRANSFER	
NUMBER NOT USED	
MISSING (TNA USE ONLY)	
DOCUMENT PUT IN PLACE (TNA USE ONLY)	

Instructions for completion of Dummy Card

Use black or blue pen to complete form.

Use the card for one piece or for each extract removed from a different place within a piece.

Enter the department and series,
eg. HO 405, J 82.

Enter the piece and item references, .
eg. 28, 1079, 84/1, 107/3

Enter extract details if it is an extract rather than a whole piece.
This should be an indication of what the extract is,
eg. Folio 28, Indictment 840079, E107, Letter dated 22/11/1995.
Do not enter details of why the extract is sensitive.

If closed under the FOI Act, enter the FOI exemption numbers applying to the closure, eg. 27(1), 40(2).

Sign and date next to the reason why the record is not available to the public ie. Closed under FOI exemption; Retained under section 3(4) of the Public Records Act 1958; Temporarily retained; Missing at transfer or Number not used.

COMMONWEALTH HEADS OF GOVERNMENT MEETING
VANCOUVER 1987

FOR THE INFORMATION OF DELEGATIONS

OPENING SESSION

The detailed programme for the Opening Ceremony commencing at 9.30 a.m. on Tuesday, 13 October 1987 in Exhibition Hall A of the Vancouver Trade and Convention Centre (VTCC) has been circulated - HGM(87)2.

--- Attached is the rostrum seating plan for Heads of Delegation at the Opening Ceremony.

The seating plan for delegates and other invited guests provides for several sections, as follows:

Blue section	Spouses of Heads of Delegation, Deputy Heads of Delegation and spouses, Foreign Ministers and spouses and other guests.
Yellow section	Delegates
Green section	Guests of the Prime Minister.
Orange section	Guests of the Canadian Government.

In the remaining sections seating is provided for local and international media representation.

All invited guests, apart from Heads of Delegation and their spouses who will be received separately by the Prime Minister and the Secretary-General, will be escorted to their seats in Exhibition Hall A by Protocol Officers. It is imperative that all invited guests (except Heads of Government and their spouses) bring with them their invitation cards and security passes.

Provision has been made for a limited number of seats to be allocated to each delegation. Owing to space constraints in the Hall there will be some delegates who will not receive invitation cards. For their benefit, the Opening Ceremony will be carried on television monitors in the Delegates' Lounge.

Hugh Craft
Conference Secretary

Commonwealth Secretariat
Vancouver Trade and Convention Centre

12 October 1987

OPENING CEREMONY
SEATING PLAN

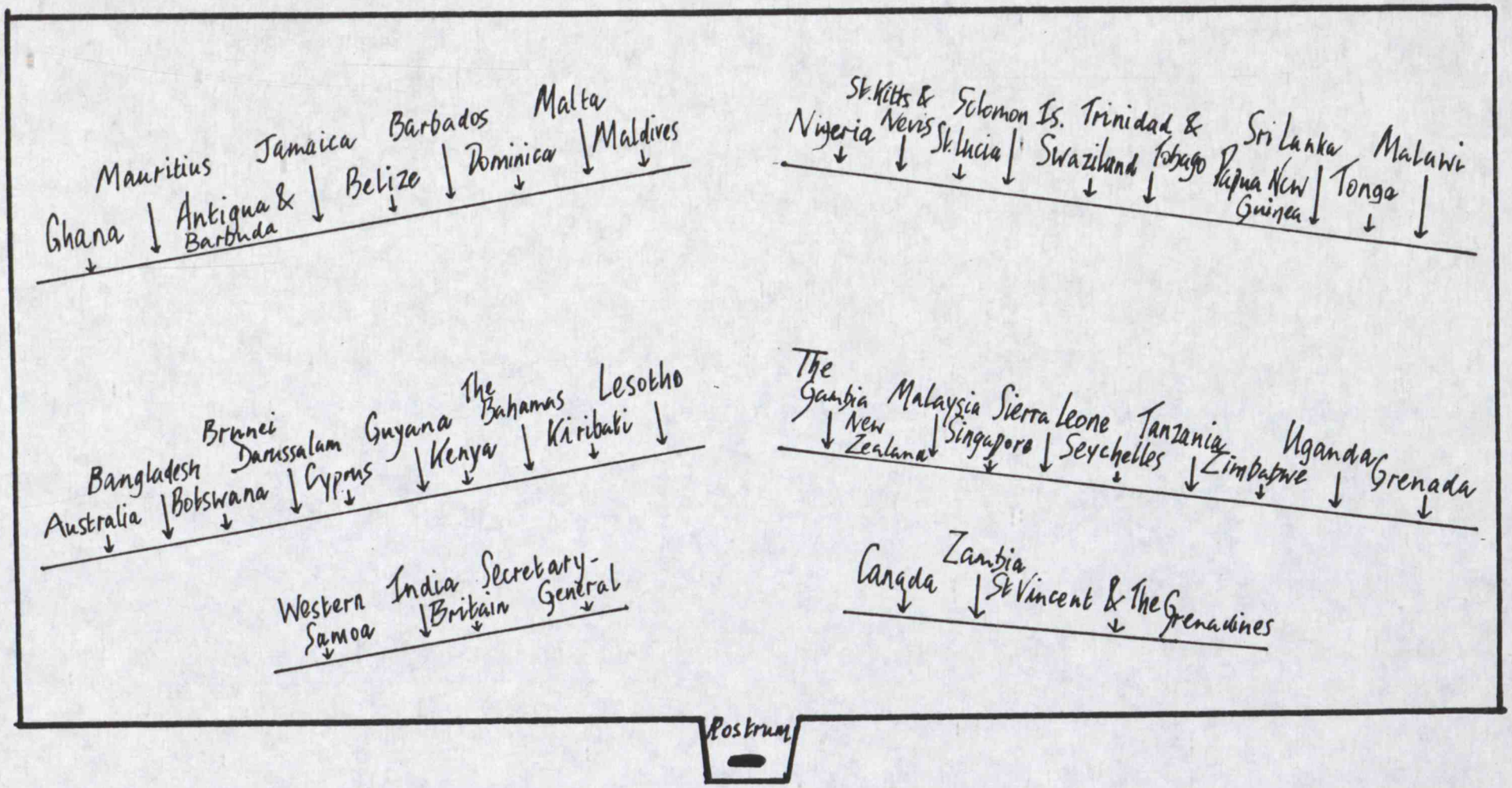

LETTER OF ADVICE

OPENING SESSION - OCTOBER 13, 1987

DELEGATE:

This letter is to advise you of the procedures to be followed for the Opening Session of the Commonwealth Heads of Government Meeting (CHOGM) October 13. Due to the precision timing and security requirements associated with the session, we would appreciate your compliance with the following:

1. Dress code is designated as Business Suit.

2. No smoking will be permitted in Opening Session Room (Exhibition Hall A).

3. No flash photography will be permitted.

4. Admittance will be by invitation only. Each invitation permits admittance of one individual. Please present invitation upon entering Open Session Room (Exhibition Hall A).

5. La traduction simultanée de l'anglais au français sera disponible sur demande. Une pièce d'identité sera requise (permis de conduire, carte de crédit reconnue) en échange de l'appareil de traduction.

We highly recommend you heed the arrival scenario attached. It will provide the only access to the site.

0600-0830 SHUTTLE BUS SERVICE TO CANADA PLACE COMMENCES.

Delegate disembarks shuttle bus from the delegation Hotel and is escorted north along Canada Place public promenade, enters west doors into Delegate Concourse adjacent to Exhibition Hall A, and is escorted to seating section.

THERE IS NO ASSIGNED SEATING. SEATING IS AWARDED ON A FIRST COME FIRST SERVED BASIS.

THERE WILL BE ABSOLUTELY NO ONE SEATED AFTER 08:45 HOURS.

Entertainment prior to Opening Session commencement is provided by the RCMP Bison Band and Vancouver Chamber Choir.

0935 Formal Opening of CHOGM commences

1055 Delegate is escorted from Exhibition Hall A via west exit to the Delegation Working Area.

A V I S

SEANCE D'OUVERTURE - LE 13 OCTOBRE, 1987

DELEGUE:

Cet avis contient la procédure à suivre pour la séance d'ouverture de la Réunion des chefs de gouvernement du Commonwealth qui aura lieu le 13 octobre. Les exigences de l'horaire et de la sécurité lors de cette séance nous obligent à vous demander de vous y conformer.

1. Tenue vestimentaire: la tenue de ville est de mise.

2. Il est interdit de fumer dans la salle où se déroulera la séance d'ouverture (salle d'exposition 'A').

3. Aucun appareil de photographie flash ne sera permis.

4. Les invités doivent présenter leur carton d'invitation à l'entrée de la salle de la séance d'ouverture (salle d'exposition 'A'). Chaque carton permet l'accès à une personne seulement.

5. L'interprétation simultanée de l'anglais vers le français sera disponible sur demande. Une pièce d'identité sera requise afin d'obtenir un appareil d'interprétation (permis de conduire ou carte de crédit reconnue).

6. Nous vous prions de lire attentivement le scénario ci-joint qui vous fournira les indications pour vous rendre au site.

0600-0830 DEBUT DE LA NAVETTE D'AUTOBUS VERS LA PLACE DU CANADA.

Le délégué quitte son hôtel en autobus, et descend à l'esplanade de la Place du Canada. Ensuite il est accompagné le long du côté nord de l'esplanade, accède à la salle d'exposition 'A' par la porte du côté ouest et prend place dans la salle.

LES PLACES NE SONT PAS RESERVEES ET SERONT ATTRIBUEES DANS L'ORDRE D'ARRIVEE.

PERSONNE N'AURA ACCES A UNE PLACE APRES 08:45.

Avant la séance, il y aura un programme musical présenté par l'orchestre Bison de la Gendarmerie Royale du Canada et du Vancouver Chamber Choir.

0935 Début de la séance d'ouverture

10h35 Le délégué quitte la salle d'exposition 'A' en prenant la sortie ouest via la zone de travail des délégations.

C.152/14/2-2

Covering RESTRICTED
10 October 1987

COMMONWEALTH HEADS OF GOVERNMENT MEETING
VANCOUVER 1987

Attached is a copy of the following paper relating to Item 1 of the Draft Agenda: Opening Session of the Commonwealth Heads of Government Meeting.

Title	No
Programme of Opening Session on Tuesday, 13 October: Note by the Commonwealth Secretariat	HGM(87)2

Hugh Craft
Conference Secretary

Commonwealth Secretariat
Vancouver Trade and Convention Centre

Reference MR POWELL

UK Delegation

CHOGM: OPENING CEREMONY, TUESDAY 13 OCTOBER

1. All the Official Delegation have received invitations to the opening ceremony (card attached).

2. No privately hired cars can gain access to the vicinity of the VTCC on Tuesday morning. There will be an official shuttle bus service from the Hotel Vancouver to the VTCC up to 0800 hours. Our Canadian UK Delegation car can also take officials to the VTCC up to 0800 hours. Please let the Conference Officers know if anyone wishes to use this car. Delegates may also walk if they wish.

3. Apart from Ministers, there is no reserved seating. All must be seated by 0845 at the latest.

4. I attach information about the programme for the opening ceremony.

Sheila Waghorn

S M Waghorn (Miss)
Conference Officer

12 October 1987

CODE 18-77

C.152/14/2-2

Covering RESTRICTED
10 October 1987

COMMONWEALTH HEADS OF GOVERNMENT MEETING
VANCOUVER 1987

Attached is a copy of the following paper relating to Item 1 of the Draft Agenda: Opening Session of the Commonwealth Heads of Government Meeting.

Title	No
Programme of Opening Session on Tuesday, 13 October: Note by the Commonwealth Secretariat	HGM(87)2

Hugh Craft
Conference Secretary

Commonwealth Secretariat
Vancouver Trade and Convention Centre

HGM(87)2

COMMONWEALTH HEADS OF GOVERNMENT MEETING
VANCOUVER 1987

PROGRAMME OF OPENING SESSION ON TUESDAY, 13 OCTOBER 1987

Note by the Commonwealth Secretariat

The following is the timetable for the Opening Session in Exhibition Hall 'A', Vancouver Trade and Convention Centre (VTCC), Canada Place, Vancouver on Tuesday, 13 October 1987.

8.00 - 9.00 a.m.	Arrival of Deputy Heads of Delegation and spouses, Federal Ministers, the Premier of British Columbia and Provincial Ministers.
8.15 - 8.35 a.m.	Heads of Delegation and their spouses arrive at Cruise Ship level. The precise times of arrival of Heads of Delegation and their spouses at the Greeting Area will be notified to each Delegation by the Liaison Officer designated to it.
8.30 a.m.	Arrival of the Prime Minister of Canada, and Mrs Mulroney at the Heads of Delegation Lounge (Ballroom A).
8.33 a.m.	Prime Minister and Mrs. Mulroney proceed to the Greeting Area immediately outside Ballroom A
8.35 a.m.	Arrival of the Commonwealth Secretary-General and Mrs Ramphal at the Greeting Area.
8.35 - 8.50 a.m.	Heads of Delegation are escorted to the Greeting Area.

(a) Heads of Delegation and their spouses will be received on arrival at the Greeting Area by the Prime Minister of Canada and Mrs Mulroney.

(b) Heads of Delegation and their spouses then proceed to their lounge where they will be greeted by the Commonwealth Secretary-General and Mrs. Ramphal.

(c) There will be photographic and television coverage of the arrival of Heads of Delegation and spouses at the VTCC.

9.20 a.m. Official photograph of Heads of Delegation in the Heads of Delegation Lounge.

9.25 a.m. Spouses of Heads of Delegation escorted from the Lounge to their seats in the Opening Session Room (Exhibition Hall A).

9.34 a.m. Heads of Delegation with a piper and ceremonial RCMP escort proceed to the Opening Session Room and are seated.

The Prime Minister and the Commonwealth Secretary-General enter the Opening Session Room and are seated.

9.38 a.m. Opening Ceremony of the Commonwealth Heads of Government Meeting.

The Canadian National Anthem.

9.40 a.m. Address of Welcome by the Prime Minister of Canada.

Address by the Commonwealth Secretary-General.

Replies to the Address of Welcome by five Heads of Government.

10.45 a.m. Heads of Delegation are escorted from the Opening Session Room.

Spouses of Heads of Delegation are escorted from the Opening Session Room to their Lounge.

Visiting Ministers leave.

Other invited guests leave.

2. It should be noted that admission to Exhibition Hall A for the Opening Ceremony will be by invitation card only. Invitation cards for your delegation will be distributed to Delegation Secretaries by the Summit Management Office. Because of restrictions on space in the Opening Session Room arrangements have been made for delegates not able to be accommodated there to follow the proceedings on television monitors located in the delegates' lounge of the VTCC.

3. It is envisaged that delegations would themselves allocate the invitation cards to those of their members designated to attend. Delegates' spouses, other than those covered in the paragraph below, would require individual invitation cards.

4. Separate invitation cards are being sent to spouses of Heads of Delegation and to Ministers and their spouses.

5. It will be necessary for invited delegates to wear their accreditation pass and to present the invitation cards to the officer on duty at the entrance to the Opening Session Room.

6. Heads of Delegation having assembled after the Opening Ceremony in their Lounge, will then proceed to their first working session in the adjoining room, which will commence at 11.15 a.m.

Commonwealth Secretariat
Vancouver Trade and Convention Centre
Vancouver

10 October 1987

COMMONWEALTH HEADS OF GOVERNMENT MEETING
VANCOUVER 1987

FOR THE INFORMATION OF DELEGATIONS

OPENING SESSION

The detailed programme for the Opening Ceremony commencing at 9.30 a.m. on Tuesday, 13 October 1987 in Exhibition Hall A of the Vancouver Trade and Convention Centre (VTCC) has been circulated - HGM(87)2.

Attached is the rostrum seating plan for Heads of Delegation at the Opening Ceremony.

The seating plan for delegates and other invited guests provides for several sections, as follows:

Blue section	Spouses of Heads of Delegation, Deputy Heads of Delegation and spouses, Foreign Ministers and spouses and other guests.
Yellow section	Delegates
Green section	Guests of the Prime Minister.
Orange section	Guests of the Canadian Government.

In the remaining sections seating is provided for local and international media representation.

All invited guests, apart from Heads of Delegation and their spouses who will be received separately by the Prime Minister and the Secretary-General, will be escorted to their seats in Exhibition Hall A by Protocol Officers. It is imperative that all invited guests (except Heads of Government and their spouses) bring with them their invitation cards and security passes.

Provision has been made for a limited number of seats to be allocated to each delegation. Owing to space constraints in the Hall there will be some delegates who will not receive invitation cards. For their benefit, the Opening Ceremony will be carried on television monitors in the Delegates' Lounge.

Hugh Craft
Conference Secretary

Commonwealth Secretariat
Vancouver Trade and Convention Centre

12 October 1987

OPENING CEREMONY
SEATING PLAN

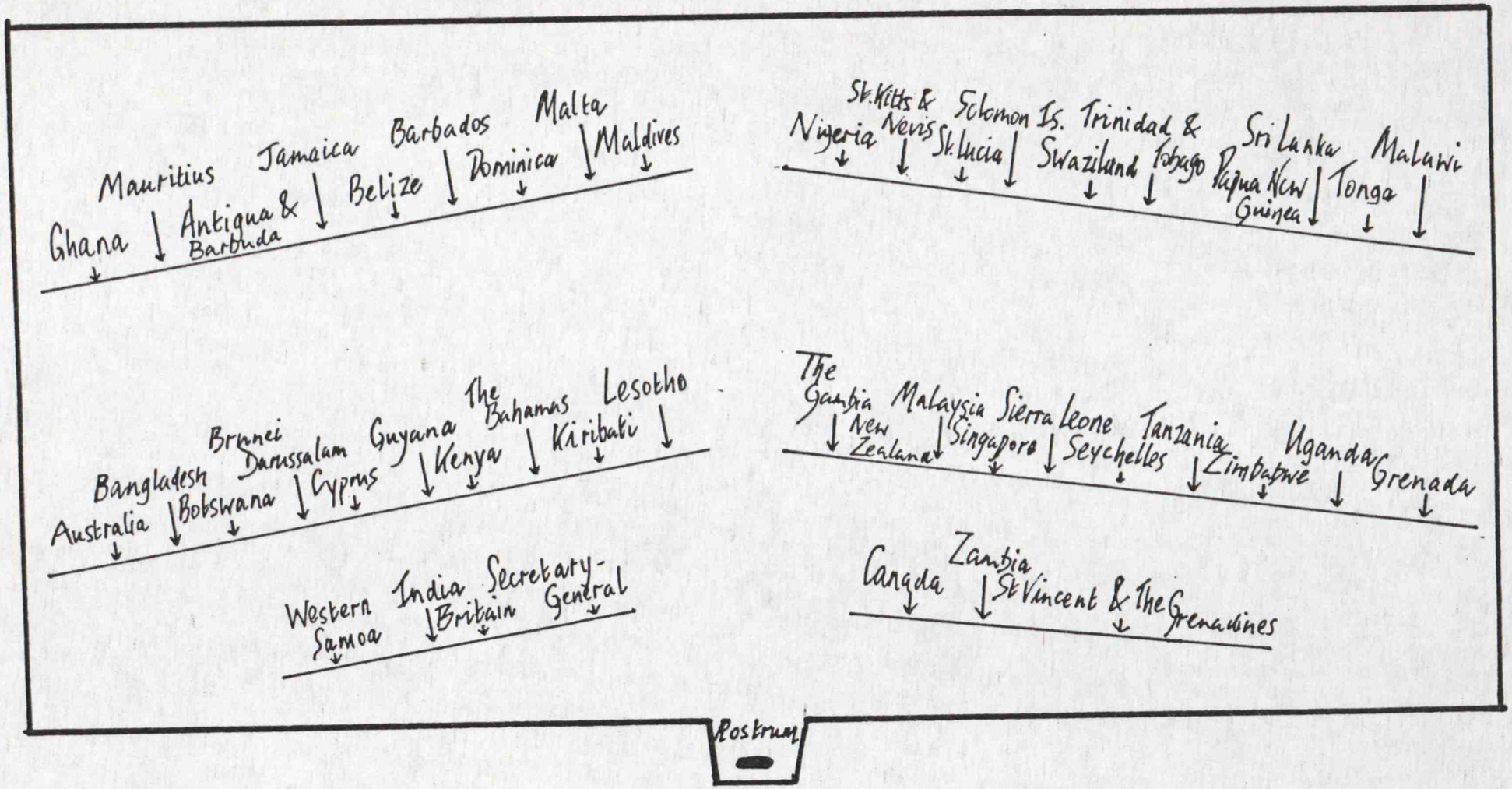

LETTER OF ADVICE

OPENING SESSION - OCTOBER 13, 1987

DELEGATE:

This letter is to advise you of the procedures to be followed for the Opening Session of the Commonwealth Heads of Government Meeting (CHOGM) October 13. Due to the precision timing and security requirements associated with the session, we would appreciate your compliance with the following:

1. Dress code is designated as Business Suit.

2. No smoking will be permitted in Opening Session Room (Exhibition Hall A).

3. No flash photography will be permitted.

4. Admittance will be by invitation only. Each invitation permits admittance of one individual. Please present invitation upon entering Open Session Room (Exhibition Hall A).

5. La traduction simultanée de l'anglais au français sera disponible sur demande. Une pièce d'identité sera requise (permis de conduire, carte de crédit reconnue) en échange de l'appareil de traduction.

We highly recommend you heed the arrival scenario attached. It will provide the only access to the site.

0600-0830 SHUTTLE BUS SERVICE TO CANADA PLACE COMMENCES.

Delegate disembarks shuttle bus from the delegation Hotel and is escorted north along Canada Place public promenade, enters west doors into Delegate Concourse adjacent to Exhibition Hall A, and is escorted to seating section.

THERE IS NO ASSIGNED SEATING. SEATING IS AWARDED ON A FIRST COME FIRST SERVED BASIS.

THERE WILL BE ABSOLUTELY NO ONE SEATED AFTER 08:45 HOURS.

Entertainment prior to Opening Session commencement is provided by the RCMP Bison Band and Vancouver Chamber Choir.

0935 Formal Opening of CHOGM commences

1055 Delegate is escorted from Exhibition Hall A via west exit to the Delegation Working Area.

A V I S

SEANCE D'OUVERTURE - LE 13 OCTOBRE, 1987

DELEGUE:

Cet avis contient la procédure à suivre pour la séance d'ouverture de la Réunion des chefs de gouvernement du Commonwealth qui aura lieu le 13 octobre. Les exigences de l'horaire et de la sécurité lors de cette séance nous obligent à vous demander de vous y conformer.

1. Tenue vestimentaire: la tenue de ville est de mise.

2. Il est interdit de fumer dans la salle où se déroulera la séance d'ouverture (salle d'exposition 'A').

3. Aucun appareil de photographie flash ne sera permis.

4. Les invités doivent présenter leur carton d'invitation à l'entrée de la salle de la séance d'ouverture (salle d'exposition 'A'). Chaque carton permet l'accès à une personne seulement.

5. L'interprétation simultanée de l'anglais vers le français sera disponible sur demande. Une pièce d'identité sera requise afin d'obtenir un appareil d'interprétation (permis de conduire ou carte de crédit reconnue).

6. Nous vous prions de lire attentivement le scénario ci-joint qui vous fournira les indications pour vous rendre au site.

0600-0830 DEBUT DE LA NAVETTE D'AUTOBUS VERS LA PLACE DU CANADA.

Le délégué quitte son hôtel en autobus, et descend à l'esplanade de la Place du Canada. Ensuite il est accompagné le long du côté nord de l'esplanade, accède à la salle d'exposition 'A' par la porte du côté ouest et prend place dans la salle.

LES PLACES NE SONT PAS RESERVEES ET SERONT ATTRIBUEES DANS L'ORDRE D'ARRIVEE.

PERSONNE N'AURA ACCES A UNE PLACE APRES 08:45.

Avant la séance, il y aura un programme musical présenté par l'orchestre Bison de la Gendarmerie Royale du Canada et du Vancouver Chamber Choir.

0935 Début de la séance d'ouverture

10h35 Le délégué quitte la salle d'exposition 'A' en prenant la sortie ouest via la zone de travail des délégations.

Le Premier ministre du Canada

le très honorable Brian Mulroney

a le plaisir d'inviter

Le très Honourable Margaret Thatcher

à la

Séance d'ouverture de la

Réunion des Chefs de gouvernement du Commonwealth

le mardi 13 octobre 1987 à 9 h

Salle d'exposition "A"

Place du Canada (Centre des congrès et du commerce de Vancouver)

Prière de présenter cette carte à l'entrée.

The Prime Minister of Canada

The Right Honourable Brian Mulroney

is pleased to invite

Rt. Hon. Margaret Thatcher

to the

Opening Session

Commonwealth Heads of Government Meeting

Tuesday, October 13, 1987, at 9:00 a.m.

Exhibition Hall A

Canada Place (Vancouver Trade and Convention Centre)

Please present this invitation at the door.

cc Detach/no

Tel no. X 9719

FROM: C Jonsen
Delegation Secretary

DATE: 12 October 1987

cc: Sir R Armstrong
PUS
Mr Reeve
Mr Macan

Private Secretary/Prime Minister

PRIME MINISTER'S AUDIENCE WITH HM THE QUEEN: TIMING

1. I am asked to confirm to The Queen's Private Secretary that the Prime Minister will arrive at the Four Seasons Hotel at 1615 today for Audience with The Queen at 1625.

2. This would involve some changes in the timings given on the amended first page, distributed last evening, of the Prime Minister's programme. Timings would be a few minutes earlier, to read:

1540 Arrive Hotel Vancouver. Proceed to suite.

1605 Leave suite.

1610 Depart from Hotel Vancouver in motorcade.

1615 Arrive Four Seasons Hotel, for

1625 Audience with HM The Queen, Royal Suite.

3. If these new timings are agreed, I shall inform the Palace and our Canadian liaison staff.

C Jonsen

C Jonsen

COMMONWEALTH HEADS OF GOVERNMENT MEETING, 1987, VANCOUVER

PRIME MINISTER'S PROGRAMME

SUNDAY 11 OCTOBER

1845	Arrive Vancouver International Airport (see Arrival Arrangements)
1905	Arrive Hotel Vancouver
	Greeted by Regional Vice President, CN Hotels, Mr Michael Lambert. Escorted to 9th Floor.

MONDAY 12 OCTOBER

Lunch	Free
1400	Leavel Hotel Suite
1405	Depart Hotel Vancouver for Vancouver Trade and Convention Centre Cruise Ship Level
	Photo opportunity in Mr Mulroney's suite (Room 19/20 VTCC)
1410	Bilateral with Mr Mulroney
1500-1530	Bilateral with Dr Kuanda, Room 1935, Pan Pacific Hotel
1535	Leave Pan Pacific for Vancouver Hotel
1540	Arrive Vancouver Hotel. Proceed to Suite
1605	Leave Suite
1610	Depart from Vancouver Hotel in motorcade
1615	Arrive Four Seasons Hotel, for ~~Arrive Ante Room for~~
~~1630~~ 1625.	Audience with HM The Queen, Royal Suite
1655	Depart Four Seasons Hotel to Vancouver Hotel
	Arrive Vancouver Hotel and proceed to Suite
1700	Hairdresser
1745	Depart Hotel Suite
1750	Depart Vancouver Hotel via dedicated motorcade to Pan Pacific Hotel
1755	Arrive Pan Pacific Hotel Cruise Ship Level

at Vancouver.

DELEGATION LEADER'S AUDIENCE

WITH HER MAJESTY THE QUEEN

The Private Secretary to The Queen presents his compliments to the Secretary to the Delegation and is honoured to advise that the time and date set out below has been set aside for an Audience of The Queen for the Leader of your Delegation.

Could the Secretary please confirm by telephone (Vancouver 666-0348, room number 2601) that the Leader of the Delegation will be able to attend at the Four Seasons Hotel. The Leader of the Delegation should arrive at the Hotel ten minutes before the appointed time.

Monday, 12th October, 1987.

at 4.25 p.m.

11th October, 1987.

Duty Clerk

Monday, October 12, 1987 Additional Notes

Afternoon Program

On arrival at the VTCC, Cruise Ship Level, for the bilateral with PM Mulroney, PM Thatcher and party will be escorted on the VTCC elevator to the Meeting Rooms 19/20 (Level M).

On conclusion of the bilateral PM Thatcher will proceed directly to the bilateral with President Kaunda via the VTCC elevator to Level L then transfer to the Pan Pacific Hotel elevator.

On departure from the meeting with President Kaunda, PM Thatcher will descend the Pan Pacific elevators to Level G, then transfer to the VTCC elevators for the Cruise Ship level and return to Hotel Vancouver.

For the audience with the Queen, there is a powder room in the Ante Room.

After arriving at the VTCC for the bilateral with PM Hawke, PM Thatcher will ascend first by the VTCC elevator to Level L and then transfer to the Pan Pacific Hotel elevator. Following the meeting, PM's Hawke and Thatcher will descend together to the Secretary General's reception for the media representatives in the Crystal Pavilion. A powder room is located at the entrance.

The departure will be via the VTCC elevators to the Cruise Ship level.

Glen Bailey.

Copy give M. Dwyer.

Attachments
(Floor plans)

6.1 The Queen's Audience (1)
Four Seasons Hotel · Vancouver
Howe Street Main Entrance

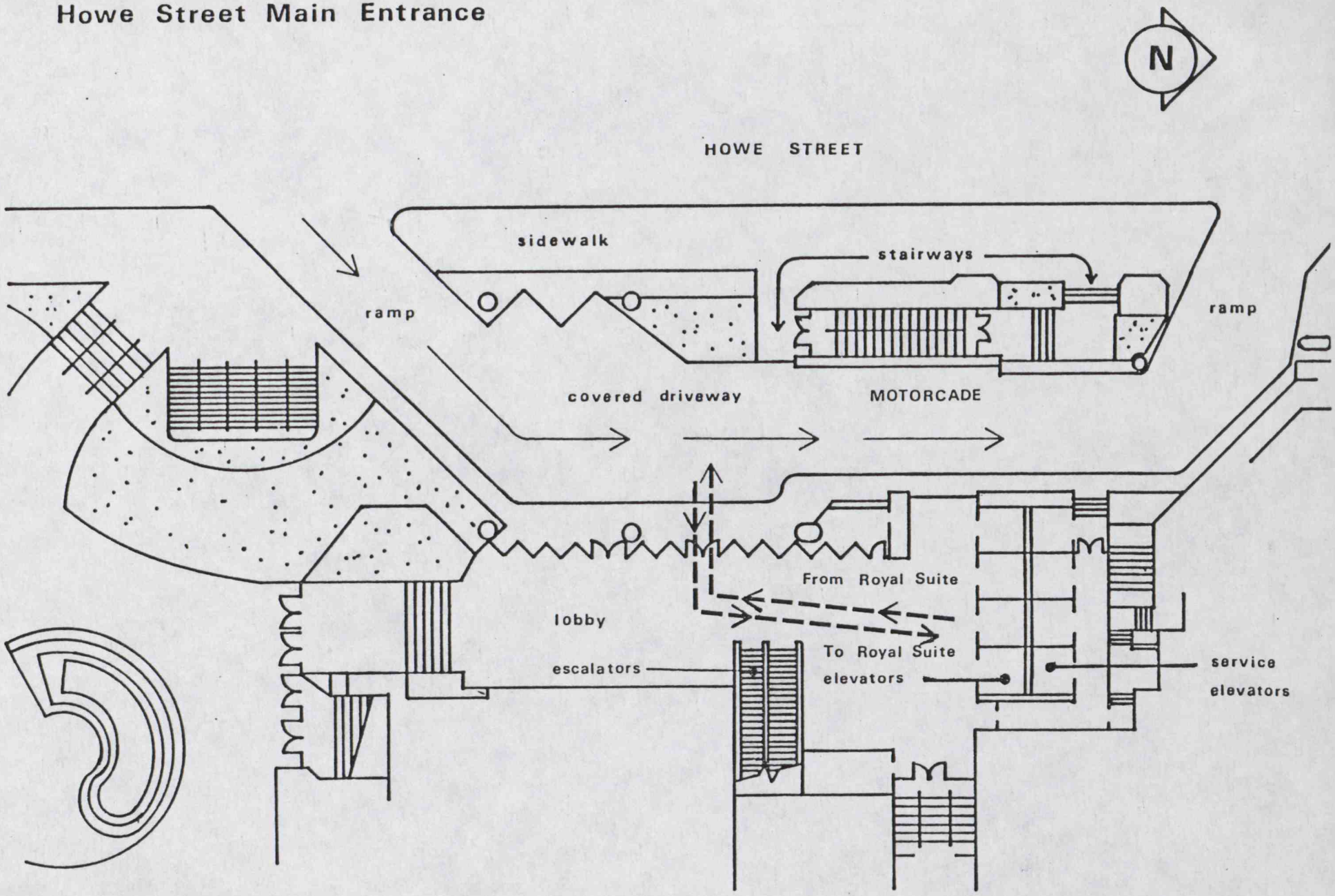

6.1 The Queen's Audience (2)

Four Seasons Hotel

27th Floor Plan

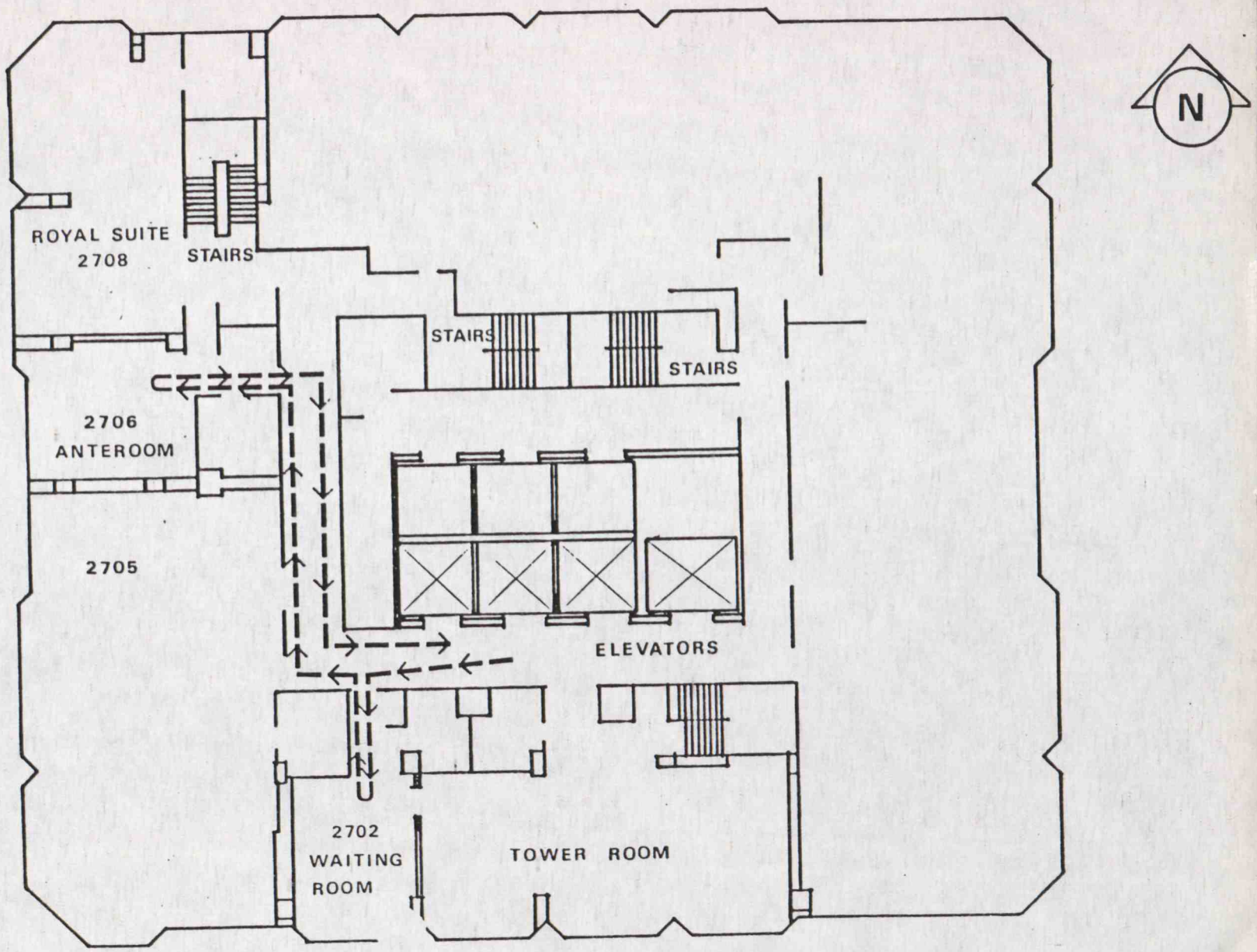

From: C Jonsen
Delegation Secretary

Date: 12 October 1987

cc: PUS
Mr Macan

Private Secretary/
Prime Minister

PRIME MINISTER'S PROGRAMME

1. The Sri Lankan delegation have informed us that the lunch on 14 October, to which the Prime Minister had accepted an invitation, has been cancelled.

C Jonsen
Delegation Secretary

FROM: C Jonsen
Delegation Secretary

DATE: 12 October 1987

cc: Mr Macan

PS/Prime Minister

PRIME MINISTER'S BILATERALS

1. When, last evening, we discussed the Prime Minister's bilaterals in the context of her overall programme, you thought it possible that the Prime Minister might wish to review the number of them. In the meantime, I am holding any further action on arranging bilaterals.

C Jonsen

UK Delegation

CHOGM: TRANSPORT

1. All transport requirements (apart from the Prime Minister's, Secretary of State's and Mr Thatcher's cars) for the UK Delegation should be passed to the RMPs on duty on the 8th or 9th floors of the Hotel Vancouver, the RMP on duty at the UK Delegation office in the VTCC or the Conference Officers. If possible, 15 minutes notice should be given for the car to be at the Breezeway entrance of the hotel or at the VTCC.

2. Our official Canadian UK Delegation car is the only vehicle that is allowed into the security perimeter of the Pan Pacific Hotel to drop off and pick up passengers. This car will take Sir R Armstrong to the VTCC each morning for the Executive Session and bring him back to the hotel when required. At other times, it will be used for safehand runs and to bring and take officials to the VTCC.

3. Our hired chauffeur driven and self drive cars will drop off and pick up passengers on the Howe Street security barrier, just across the road from the Pan Pacific Hotel/VTCC.

4. Those wishing to walk between the Hotel Vancouver and the VTCC may gain access from entrances at either side of the Pan Pacific/VTCC complex.

5. Passes must be worn at all times to gain access to the Pan Pacific/VTCC area.

6. Separate arrangements have been made to take the office staff and classified boxes between the hotel and the VTCC when the office in the Convention Centre is being used. A dedicated DND van has been reserved as follows:-

Tuesday 13 October

1830 VTCC to Hotel Vancouver

Wednesday 14 October

0845 Hotel Vancouver to VTCC
1830 VTCC to Hotel Vancouver

Thursday 15 October

0845 Hotel Vancouver to VTCC
1300 VTCC to Hotel Vancouver

Friday 16 October

? 0845 Hotel Vancouver to VTCC
? 1830 VTCC to Hotel Vancouver

Saturday 17 October

0845 Hotel Vancouver to VTCC
1230 VTCC to Hotel Vancouver

COMMONWEALTH HEADS OF GOVERNMENT MEETING

DELEGATION	HOTEL
ANTIGUA-BARBUDA	WESTIN BAYSHORE
AUSTRALIA	PAN PACIFIC
BAHAMAS	PAN PACIFIC
BANGLADESH	PAN PACIFIC
BARBADOS	MERIDIEN
BELIZE	WESTIN BAYSHORE
BOTSWANA	WESTIN BAYSHORE
BRITAIN	HOTEL VANCOUVER
BRUNEI	PAN PACIFIC
CANADA	PAN PACIFIC split Mandarin
CYPRUS	MERIDIEN
DOMINICA	~~PAN PACIFIC~~ Meridien
FIJI	HOTEL VANCOUVER
GHANA	MERIDIEN
GAMBIA (THE)	WESTIN BAYSHORE
GRENADA	PAN PACIFIC
GUYANA	MERIDIEN
INDIA	
JAMAICA	PAN PACIFIC
KENYA	PAN PACIFIC
KIRIBATI	~~PAN PACIFIC~~ Meridien
LESOTHO	HOTEL VANCOUVER
MALAWI	HOTEL VANCOUVER
MALAYSIA	PAN PACIFIC
MALDIVES	MERIDIEN
MALTA	MERIDIEN
MAURITIUS	MERIDIEN
NEW ZEALAND	MERIDIEN
NIGERIA	HOTEL VANCOUVER
PAPUA NEW GUINEA	WESTIN BAYSHORE
St.CHRISTOPHER-NEVIS	WESTIN BAYSHORE
SAINT LUCIA	PAN PACIFIC
SAINT VINCENT	MERIDIEN
SEYCHELLES	MERIDIEN
SIERRA LEONE	MERIDIEN
SINGAPORE	WESTIN BAYSHORE

SOLOMON ISLANDS	Hotel Vancouver ~~PAN PACIFIC~~
SRI LANKA	HOTEL VANCOUVER
SWAZILAND	MERIDIEN
TANZANIA	WESTIN BAYSHORE
TONGA	MERIDIEN
TRINIDAD-TOBAGO	MERIDIEN
TUVALU	
UGANDA	WESTIN BAYSHORE
VANUATU	HOTEL VANCOUVER
WESTERN SAMOA	WESTIN BAYSHORE
MOZAMBIQUE	Hotel Vancouver
ZAMBIA	PAN PACIFIC split
ZIMBABWE	HOTEL VANCOUVER
SECRETARIAT	PAN PACIFIC

The National Archives

DEPARTMENT/SERIES PREM 19 PIECE/ITEM 2435 (one piece/item number)	Date and sign
Extract details: Local administrative arrangements dated 10 October 1987	
CLOSED UNDER FOI EXEMPTION	
RETAINED UNDER SECTION 3(4) OF THE PUBLIC RECORDS ACT 1958	
TEMPORARILY RETAINED	10/6/2016 J. Gray
MISSING AT TRANSFER	
NUMBER NOT USED	
MISSING (TNA USE ONLY)	
DOCUMENT PUT IN PLACE (TNA USE ONLY)	

Instructions for completion of Dummy Card

Use black or blue pen to complete form.

Use the card for one piece or for each extract removed from a different place within a piece.

Enter the department and series,
eg. HO 405, J 82.

Enter the piece and item references, .
eg. 28, 1079, 84/1, 107/3

Enter extract details if it is an extract rather than a whole piece.
This should be an indication of what the extract is,
eg. Folio 28, Indictment 840079, E107, Letter dated 22/11/1995.
Do not enter details of why the extract is sensitive.

If closed under the FOI Act, enter the FOI exemption numbers applying to the closure, eg. 27(1), 40(2).

Sign and date next to the reason why the record is not available to the public ie. Closed under FOI exemption; Retained under section 3(4) of the Public Records Act 1958; Temporarily retained; Missing at transfer or Number not used.

The National Archives

DEPARTMENT/SERIES PREM 19 PIECE/ITEM 2435 (one piece/item number)	Date and sign
Extract details: Administrative arrangements from Miss Wagham dated 1 October 1987	
CLOSED UNDER FOI EXEMPTION	
RETAINED UNDER SECTION 3(4) OF THE PUBLIC RECORDS ACT 1958	
TEMPORARILY RETAINED	10/6/2016 O. Gray
MISSING AT TRANSFER	
NUMBER NOT USED	
MISSING (TNA USE ONLY)	
DOCUMENT PUT IN PLACE (TNA USE ONLY)	

Instructions for completion of Dummy Card

Use black or blue pen to complete form.

Use the card for one piece or for each extract removed from a different place within a piece.

Enter the department and series,
eg. HO 405, J 82.

Enter the piece and item references, .
eg. 28, 1079, 84/1, 107/3

Enter extract details if it is an extract rather than a whole piece.
This should be an indication of what the extract is,
eg. Folio 28, Indictment 840079, E107, Letter dated 22/11/1995.
Do not enter details of why the extract is sensitive.

If closed under the FOI Act, enter the FOI exemption numbers applying to the closure, eg. 27(1), 40(2).

Sign and date next to the reason why the record is not available to the public ie. Closed under FOI exemption; Retained under section 3(4) of the Public Records Act 1958; Temporarily retained; Missing at transfer or Number not used.

The National Archives

DEPARTMENT/SERIES PREM 19 PIECE/ITEM 2435 (one piece/item number)	Date and sign
Extract details: Miss Wrighton to Private Secretary dated 11 October 1987	
CLOSED UNDER FOI EXEMPTION	
RETAINED UNDER SECTION 3(4) OF THE PUBLIC RECORDS ACT 1958	
TEMPORARILY RETAINED	10/6/2016 G. Gray
MISSING AT TRANSFER	
NUMBER NOT USED	
MISSING (TNA USE ONLY)	
DOCUMENT PUT IN PLACE (TNA USE ONLY)	

Instructions for completion of Dummy Card

Use black or blue pen to complete form.

Use the card for one piece or for each extract removed from a different place within a piece.

Enter the department and series,
eg. HO 405, J 82.

Enter the piece and item references, .
eg. 28, 1079, 84/1, 107/3

Enter extract details if it is an extract rather than a whole piece.
This should be an indication of what the extract is,
eg. Folio 28, Indictment 840079, E107, Letter dated 22/11/1995.
Do not enter details of why the extract is sensitive.

If closed under the FOI Act, enter the FOI exemption numbers applying to the closure, eg. 27(1), 40(2).

Sign and date next to the reason why the record is not available to the public ie. Closed under FOI exemption; Retained under section 3(4) of the Public Records Act 1958; Temporarily retained; Missing at transfer or Number not used.

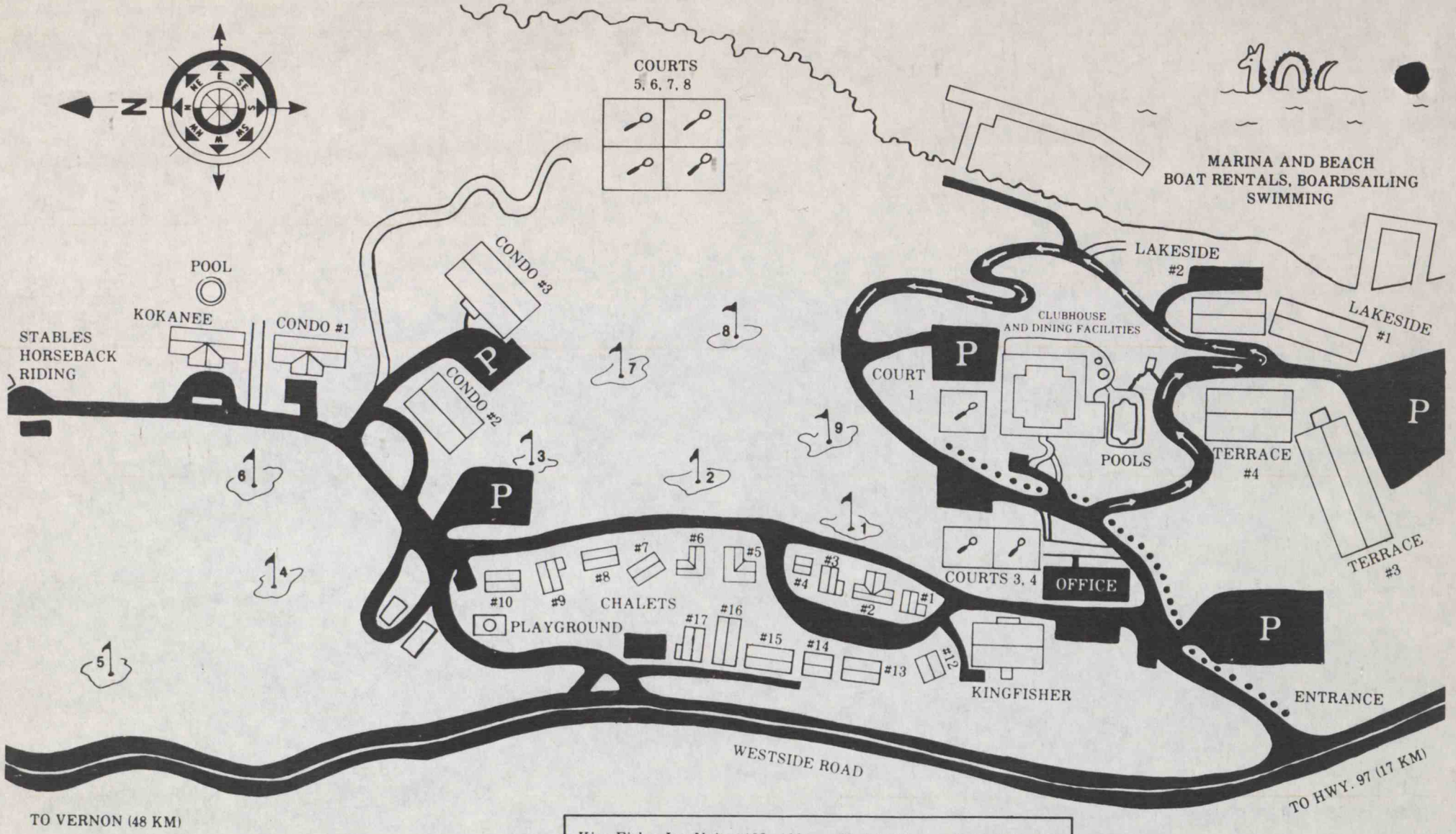

King Fisher Inn Units #102 - 136	Chalet #13 .... Units #346 - 349
Kokanee Inn .. Units #202 - 224	Chalet #14 .... Units #344 - 345
Chalet #1 ..... Units #302 - 303	Chalet #15 .. Units #336 - 343A
Chalet #2 ..... Units #304 - 307	Chalet #16 .. Units #334 - 335A
Chalet #3 ..... Units #308 - 309	Chalet #17 .... Units #332 - 333
Chalet #4 ..... Units #310 - 311	Condo #1 ..... Units #402 - 413
Chalet #5 ..... Units #312 - 313	Condo #2 ..... Units #414 - 425
Chalet #6 ... Units #314 - 315A	Condo #3 ..... Units #426 - 437
Chalet #7 Units #316 - 317 - 319	Lakeside Inn #1 Units #500 - 515
Chalet #8 ..... Units #320 - 323	Lakeside Inn #2 Units #516 - 536
Chalet #9 Units #324 - 325 - 327	Terrace Inn #3 Units #537 - 584
Chalet #10 .... Units #328 - 331	Terrace Inn #4 Units #585 - 599
Chalet #12 .. Units #350 - 351A	

Lake Okanagan Resort

Canadian Pacific Hotels

P.O. Box 1321, Kelowna, B.C. V1Y 7V8
(604) 769-3511

RESORT SHUTTLE
available ext. 608

EMERGENCY PHONE NUMBERS

KELOWNA, WESTBANK AND WINFIELD

POLICE: 762-3343
(Non-Emergency: 762-3300)

AMBULANCE: 860-4121
861-1400

FIRE: Kelowna 860-2345
Westbank 768-5888
Winfield 766-4444

POISON CONTROL CENTRE
Kelowna 860-6459

MARINE & AIRCRAFT DISTRESS
Vancouver Collect 666-6666

CKOV VISITOR ALERT
8:00 a.m. to 8:00 p.m.
Daily all Summer
CKOV 63
CALL US AT
762-INFO
COMPLETE TOURIST INFORMATION

KELOWNA
BRITISH COLUMBIA

KELOWNA, B.C. the largest city in the Okanagan. Excellent transportation facilities & services. Located on the shores of Okanagan Lake, Kelowna offers to the individual and businesses alike, an excellent climate, superb scenic setting and a variety of amenities which adds up to . . .

"Quality in Living"

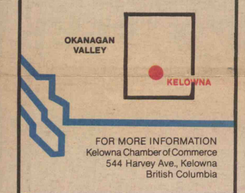

FOR MORE INFORMATION
Kelowna Chamber of Commerce
544 Harvey Ave., Kelowna
British Columbia

KELOWNA INFORMATION

Population

Kelowna	61,500
Lakeview Heights	6500
Westbank	10,000
Ellison/Joe Riche	1900
Total	89,900

RCMP
350 Doyle Ave. - 762-3343

Kelowna General Hospital
2268 Pandosy St. - 762-4000
(Ambulance - 860-4121)

Post Office
471 Queensway Ave. - 762-2118 or 763-4095

Weather
Weather Station - 765-6598
Daily Report - 765-4027

Visitor Information
Chamber of Commerce - 544 Harvey Ave. - 861-1515 ;
Reids Corner, Hwy. 97 (Rutland) 765-1338 ;

ORCHARD NEWS

Fruit	Blossom Time	Harvest
Apricots	April 1 - 30	July 15 - Aug. 10
Cherries	April 25 - May 10	June 25 - July 20
Raspberries		July 20 - Aug. 7
Peaches	April 15 - May 10	July 30 - Sept. 10
Pears	April 20 - May 16	Aug. 15 - Sept. 15
Prunes	April 20 - May 16	Sept. 1 - 20
Apples	April 25 - May 20	Aug. 1 - Oct. 20

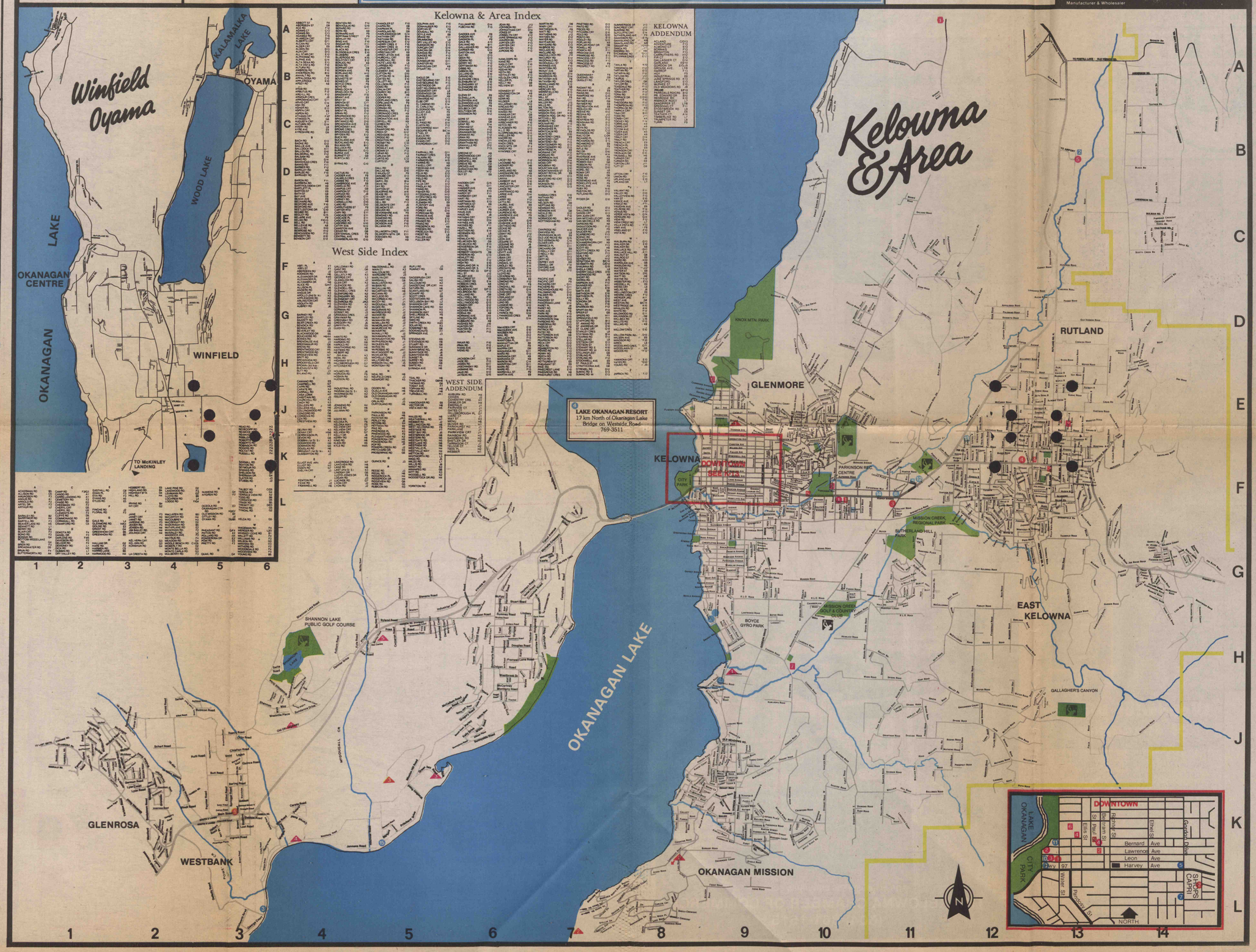

your guide

RESTAURANTS

1	**MAMA ROSA RESTAURANT** *Real Italian Food, Homemade Pasta, Licensed* 1961 Harvey Ave., 11 a.m. - 11 p.m.	G-10
2	**HOLLYWOOD ON TOP** *Steaks, Seafood, Pasta, Prime Rib* Across from the Sails on Bernard 763-2777	K-13
3	**LA BUSSOLA RESTAURANT** *Fine Italian Specialities* 234 Leon Avenue 763-3110	K-13
4	**MR. MIKE'S CHARBROILED STEAKS** *Steaks, Seafood, Salad Bar* 594 Bernard Avenue 762-4262	K-13
5	**AIRPORT RESTAURANT & LOUNGE** *Open 7 days a week for all flights*	B-13

FAST FOODS & PIZZA

1	**MAMA ROSA PIZZA** *The Best Pizza! Homemade Italian Ice Cream* 1961 Harvey Ave. 763-4114 Free Delivery, 3 miles	G-10
2	**OLYMPIA PIZZA & SPAGHETTI HOUSE** 571 Bernard Ave. 762-5536	K-13
3	**OLYMPIA PIZZA & SPAGHETTI HOUSE** 145 Hwy. 33 765-0484	F-12
4	**PIZZA HUT** 1208 Dougall Road 765-7511	F-12
5	**PIZZA HUT** 1544 Harvey Ave. 860-3577	F-10

HOTELS, MOTOR INNS, MOTEL GUIDE

1	**SIESTA MOTEL** 3152 Lakeshore Road 763-5013	H-8
2	**CANAMARA BEACH RESORT** 3756 Lakeshore Road 763-4717	H-8
3	**LAKESHORE VILLA RESORT** Gellatly Road, Westbank	L-3
4	**LAKE OKANAGAN RESORT** 17 km north of Okanagan Lake Bridge on Westside Road 769-3511	E-7
5	**KELOWNA MOTOR INN** 1070 Harvey Ave. 762-2533	K-14
6	**DILWORTH MOTOR INN** 1755 Dilworth Drive 762-9666	F-10
7	**OASIS MOTOR INN** 1884 Gordon Drive 763-5396	K-14
8	**SANDCASTLE RESORT** 3326 Watt 762-4774	G-8
9	**PARK LAKE MOTOR INN** 1675 Abbot 860-7900	K-13
10	**CITY PARK MOTOR INN** 1627 Abbott St 763-7771	K-13
11	**WILLOW BED & BREAKFAST** 235 Queensway Ave. 762-2122	K13
12	**BEST WESTERN COUNTY INN** 2402 Hwy. 97N 860-1212	F-11
13	**WAYSIDE MOTOR INN** *"You'll find us accommodating"* 2639 Hwy. 97N 860-4454	E-11
14	**SANDMAN INN** 2130 Harvey Ave 860-5409	F-10
15	**HAPPY VALLEY RESORT** *Beach Site Cabins* Pritchard Dr., Westbank 768-7703	K-5

CAMPERS GUIDE

1	**LAKESIDE R.V. PARK** 860-4072	H-8
2	**WATERSLIDE CAMPGROUND** 768-7426	J-3
3	**GREEN BAY RESORT** 768-5543	J-5
4	**BILLABONG BEACH RESORT** 768-5913	K-3
5	**TRAIL PARK MOBILE VILLAS** 769-4444	G-5

GUIDED TOURS

1	**HIRAM WALKER & SONS LTD.** *Distillers of Canadian Whiskey* Tours 9:30 a.m. to 1:00 p.m. Reservations 766-2431 or 769-4922	
2	**UNIACKE ESTATE WINERY** 764-8866. Open daily 11 - 6 tours on request	K-8
3	**MISSION HILL VINEYARDS** Boutique Hours 10 a.m. - 8 p.m., Tours 10 a.m. to 7 p.m. 768-7611 / 768-5125	J-5
4	**SUN RYPE** Tours daily from June to September 9 a.m. to 3 p.m.	E8

TRANSPORTATION

1	**GREYHOUND LINES OF CANADA** 860-3835	F-11
2	**KELOWNA AIRPORT**	B-13
3	**CITY TRANSIT**	F-10

POINTS OF INTEREST

1	**HONEY FARM,CANOE RENTALS** 762-8156, best after 6:00 p.m.	A-11
2	**ATHANS POOL** 765-4191	E-13
3	**PARKINSON REC CENTRE** 860-3936	F-10
4	**MUSEUM & ART GALLERY**	K-13
5	**KNOX MTN LOOKOUT**	E-9
6	**KASUGIA PARK**	K-13
7	**FATHER PANDOSY'S MISSION**	H-9

LIQUOR STORES

1	**DOWNTOWN**	K-13
2	**CAPRI**	K-14
3	**ORCHARD PARK**	F-11
4	**RUTLAND**	F-12
5	**WESTBANK**	K-3

For Advertising Information On Jaycee Guide Map Contact:
KELOWNA JAYCEES BOX 333, KELOWNA OR BILL MUNRO 762-8962

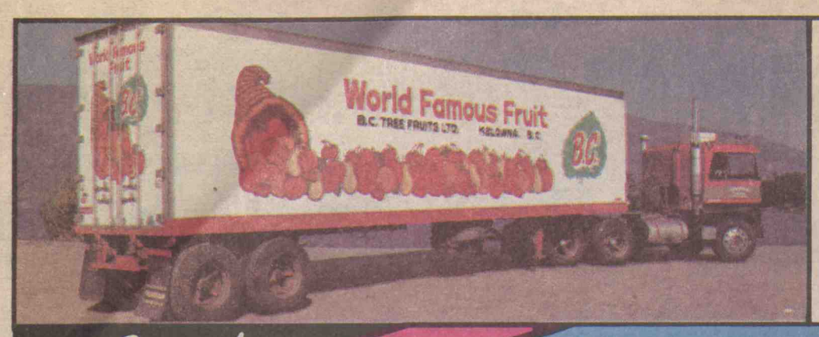

Join us in City Park for four days of non-stop events from water sports to air shows to evening stage shows. Among the traditional highlights will be:

Childrens Festival
Multicultural concessions and entertainment
Waterskiing
Lady of the Lake Coronation
Drag Boat Races
Midway'
Military Bands
Swim Suit Contest
Showcase of Talent
Crafts Fair
Fireworks
Jaycee Parade
Canine Frisbee Competition
Logging Competition
Cross the Lake Swim
Wristwrestling
Lawn Bowling Competition
Air Shows
Flyball Competition

KELOWNA Regatta

JULY 1986

Jaycees APPLE INDEX

Kelowna Westbank

(LISTED IN SEQUENCE FROM TOP LEFT TO BOTTOM RIGHT)

1. **AIRPORT RESTAURANT & LOUNGE** Open 7 days a week – for all flights
2. **HOLIDAY PARK** see Winfield map
3. **WONDERFUL WORLD OF SHEEPSKIN,** 3288 Hwy. 97 North 765-2300
4. **OLYMPIA PIZZA & SPAGHETTI HOUSE** "Rutland & Kelowna", 571 Bernard Ave. 762-5538
5. **PIZZA HUT** 120B Dougall 765-7711
6. **GREYHOUND LINES OF CANADA** 2366 Leckie Road, 860-3835
8. **THE BAY,** Orchard Park Shopping Centre 2271 Harvey Ave. 860-2483
9. **SANDMAN INN** 2130 Harvey Avenue 860-6409
10. **BONANZA,** Cooper Centre 2050 Harvey Ave., 860-4036
11. **MAIN STREET PUBLIC MARKET** 2041 Harvey Ave. 860-2489
12. **VALLEY FRUITSTAND** 2041 Harvey Ave. 860-2489
13. **OVERWAITEA FOOD & DRUGS,** Spall Plaza 2020 Harvey AVe. 860-1444
14. **KIDS ARE SPECIAL,** Spall Plaza 301 1950 Harvey Ave. 861-1355
15. **1 HOUR PHOTO,** Spall Plaza 118 1950 Harvey Ave. 762-9239
16. **DOCKSIDE MARINE,** *Complete Sales & Service* 1892B Spall Road 860-3690
17. **MISSION CREEK GOLF CLUB,** *18 hole course* 1959 KLO Road 860-3210
18. **ALCHRIS TRAILER PARTS** 1744 Springfield Road 860-7838
19. **WRANGLERS STEAK HOUSE/OK CORRAL** 1978 Kirschner Road 762-3330
20. **PIZZA HUT** 1544 Harvey Ave. 860-3577
21. **STETSON INN** 1455 Harvey Ave. 762-6000
22. **CAPRI CENTRE** with a full service entertainment hotel
23. **NATIONAL VIDEO** 1115 Bernard Ave. 762-3686
24. **SUN RYPE** 1165 Ethel Street 762-2604
25. **OLYMPIA PIZZA & SPAGHETTI HOUSE** "Rutland & Kelowna, 145 Hwy 33 Rutland 765-0484
27. **SPORTS PAGE RESTAURANT** 538 Leon Ave. 860-7775
28. **WILLOW HOTEL BED & BREAKFAST** 235 Queensway Ave. 860-7900
31. **FRASER'S GROCERY** Open daily 'til 10 p.m. 2902 Pandosy St. 762-5100
32. **OVERWAITEA FOOD & DRUGS,** Mission Park 43-3155 Lakeshore 763-9113
33. **MISSION PARK SHOPPING CENTRE** # 34 3151 Lakeshore Road
34. **SHELTER BAY MARINA RESORT** First left after the bridge on the Westside 769-7377
36. **SHANNON LAKE PUBLIC GOLF COURSE** Pro Shop 768-4577/Restaurant 768-3535
37. **WILD & WET WATERSLIDE PARK** Old Okanagan Hwy., Westbank 768-5141
40. **OLD MACDONALD'S FARM,** Westbank 12 miles south of Kelowna on Hwy. 97 768-5167
41. **WESTRIDGE MALL** *"We're your marketplace"* 2484 Hwy. 97 Westbank
42. **OVERWAITEA FOOD & DRUGS** Westridge Mall, Westbank 768-7601

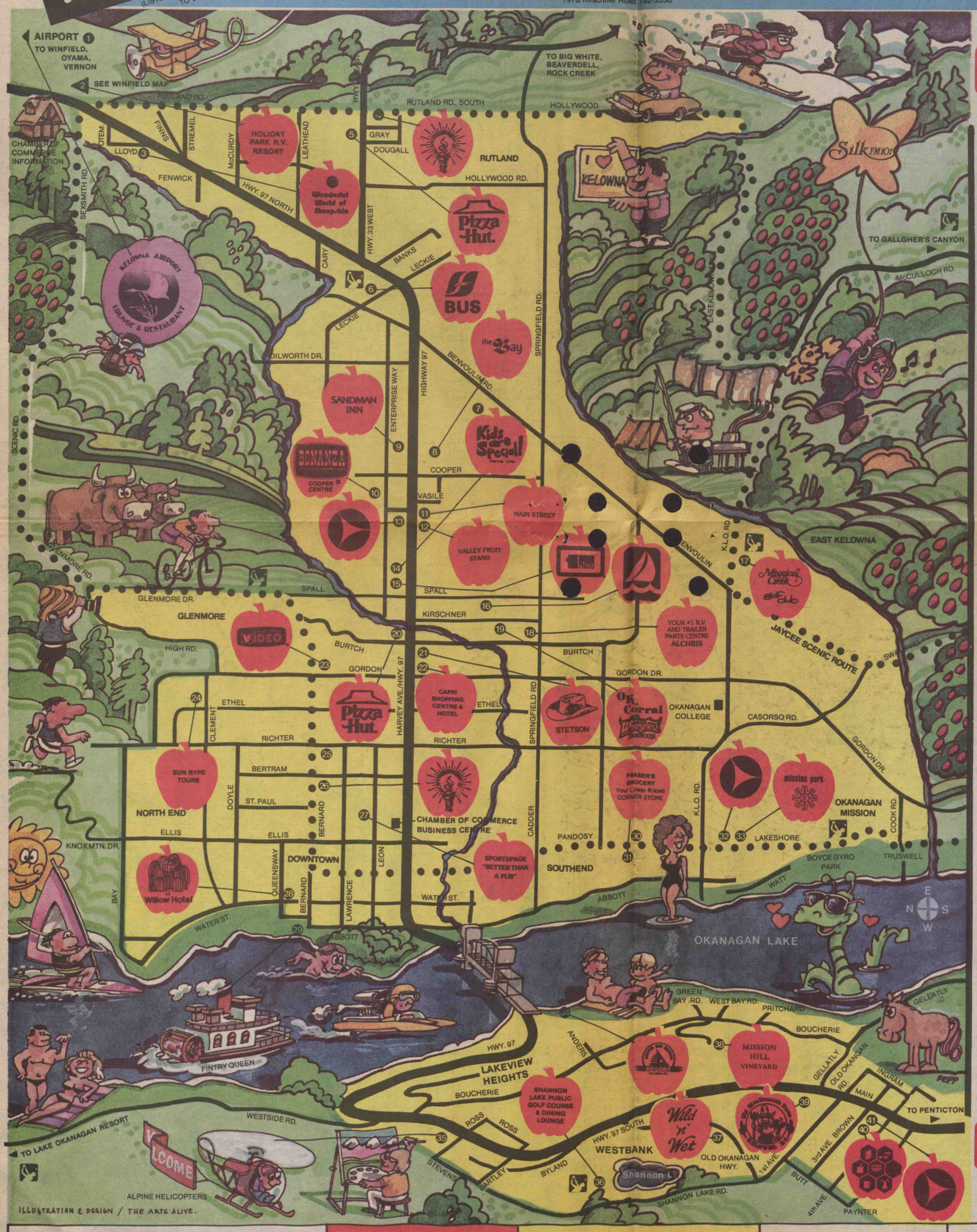

COMMONWEALTH HEADS OF GOVERNMENT MEETING, 1987, VANCOUVER

MR DENIS THATCHER'S PROGRAMME

(RCMP Escort Officer: Constable C D (Chuck) Doucette)

SUNDAY 11 OCTOBER

1845	Arrive Vancouver International Airport by RAF VC10

MONDAY 12 OCTOBER

c.1400 Grouse Mountain + St. Derek Day.

TUESDAY 13 OCTOBER

0845	Leave Hotel Vancouver with Prime Minister
0930-1100 approx	Attend CHOGM Opening Ceremonies with Prime Minister
1130	Met by Mr Jim Smyth at Hotel Vancouver
1145	Depart hotel driveway for luncheon engagement with British businessmen at the Grosvenor Building, Suite 2100, 1040 West Georgia St, Vancouver (Tel: 683-1141) Met by Consul-General and Mr Neville Gibson, Chairman of Grosvenor International
1200	Lunch at Grosvenor Building, 1040 West Georgia Street (Annex A)
1415	Leave 1040 West Georgia Street accompanied by Mr Smyth to meet Mr Fred Gingell, President of Mohawk Oil
1430	Meet Mr Fred Gingell (Tel: 299-7244 Office/ 943-2597 Home)
1730	Leave for Hotel Vancouver by car (Tel: 684-3131)
1910	Leave hotel suite with Prime Minister
1920	Arrive Four Seasons Hotel for HM The Queen's Dinner (Black Tie)

WEDNESDAY 14 OCTOBER

0800	Depart Hotel Vancouver by car with Mr Smyth for Tsawwassen Ferry Terminal
0900	Ferry journey to Swartz Bay (MV Queen of Victoria - Captain Bob Anderson - Chief Steward will meet on boarding) State Room provided. Visit to bridge (Tel: (Tsawwassen) 943-9331)
1040	Arrive Swartz Bay
1050	Drive to Lester B Pearson College of the Pacific, RR No. 1, Victoria
1130	Arrive at College (Tel: 478-5591). Met by Mr Tony Macoun, Director. Lunch with the students, followed by a tour of the college
1400	Depart for Swartz Bay
1500	Ferry from Swartz Bay to Tsawwassen (MV Queen of Victoria - Captain D Lench) State Room provided (Tel: (Victoria) Miss Flora King 387-1401)
1640	Arrive Tsawwassen Ferry Terminal and drive to Vancouver
1730	Arrive Hotel Vancouver (Tel: 684-3131)
1915	Leave hotel suite with Prime Minister
1925	Arrive Crystal Pavilion, Pan Pacific Hotel for Mr Mulroney's Dinner (Black Tie)

THURSDAY 15 OCTOBER

	(Profiles for visits to companies - Annex B)
0900	Leave Hotel Vancouver by car accompanied by Mr Smyth
0915	Visit Royal Doulton Showroom, 110 - 1575 West Georgia Street, Vancouver Tel: 683-0253 (Mr Tom Little, Regional Manager of Royal Doulton. Refreshments, coffee, tea etc will be served)
0945	Leave Royal Doulton Showroom
1000	Arrive Jaguar Canada Showroom at MCL Motor Cars Ltd, 1730 Burrard Street, Vancouver Tel: 435-4830 or 738-2171 (Mr John Block, Regional Manager, and Mr Steve Ramsden, Manager of MCL Motor Cars)
1020	Leave Jaguar Canada Showroom

THURSDAY 15 OCTOBER continued

1030	Arrive Rolls Royce Showroom at Carter Motor Cars, 2390 Burrard Street, Vancouver Tel: 278-4724 or 291-2266 (Received by a director, Mr Joe Mitchell)
1100	Leave Rolls Royce Showroom
1115	Arrive Hotel Vancouver
1400	Leave hotel suite with Prime Minister for Vancouver Airport. Travel to Lake Okanagan Resort by aircraft and helicopter

FRIDAY 16 OCTOBER

1730	Leave Lake Okanagan Resort by helicopter
1745	Leave Kelowna Airport
1840	Arrive Hotel Vancouver
1915	Depart hotel accompanied by Mr Jim Smyth for British Canadian Trade Association reception at The Four Seasons Hotel, Pavillon II Room (Annex C). Consul-General will meet and introduce Mr Peter Watson, Vice-President, British Canadian Trade Association, Western Canada. A few words in response to a short speech of welcome by Mr Watson during the Reception would be appreciated
2000	Depart for Hotel Vancouver

SATURDAY 17 OCTOBER

0845	Depart Hotel Vancouver by car accompanied by Mr Smyth for Canadian Coast Guard Base, Kitsilano Beach, 1661 Whyte Avenue, Vancouver
0900	Arrive Coast Guard Base. Received by Mr Glen Stewart, Regional Director, and subsequently briefed by Captain Rempel on operation of base (Tel: 666-0146)
	Brief run in harbour by hovercraft dependent on the service exigencies of the Coast Guard
	Coast Guard demonstration
1000	MV Christabel comes alongside, greeted by Consul-General and Mr Ralph Smith, board vessel for harbour cruise (Annex D) Lunch will be served on board.

SATURDAY 17 OCTOBER continued

1415	Dock at Royal Vancouver Yacht Club, Coal Harbour Station, Stanley Park (Tel: 688-4578)
1420	Depart by car for rugby match at Brockton Oval. Met by Mr Claridge, President of the B.C. Rugby Union. (Annex E)
1615	Return by car to hotel
1930 approx	Depart Vancouver International Airport by RAF VC10

ANNEX A

TUESDAY 13 OCTOBER

1200 Lunch with British businessmen, importers from Britain, at Grosvenor Building, Suite 2100, 1040 West Georgia Street, Vancouver

Guests:

Mr Neville Gibson, Grosvenor International

Mr John Block, President, Jaguar Canada Ltd

Mr Peter Finch, Pacific Properties

Mr Murray Peters, Distillers Co

Mr John Harvey, Steel Bros

Dr J McDonald, McDonald Dettwiler

Mr Robin Cordwell, Laing

Mr Peter Cooper, Birks

Mr C Woodward, Woodwards

Mr H Chapman, Edward Chapman Ltd

Mr Brian Watkins, Consul-General

Mr Jim Smyth, Consul (Commercial)

ANNEX B

THURSDAY 15 OCTOBER

ROYAL DOULTON CANADA INC

Mr Thomas E (Tom) Little, Regional Manager

Royal Doulton Canada Inc opened their Vancouver Showroom on 7 July 1986. Sir Derek Day, KCMG, British High Commission, opened the new operation at the start of British Week during Expo 86.

JAGUAR CANADA INC

Mr John Block, Regional Manager
Mr Steve Ramsden, President MCL Motor Cars Ltd

Mr Block has been with Jaguar for many years. MCL is the local Jaguar dealer in Vancouver. The firm has a showroom on Burrard Street near the end of the Second Narrows Bridge. Jaguar Canada has reported that sales for the first six months of 1987 are up 35% over the first six months of 1986.

ROLLS ROYCE MOTOR CARS

Mr John Craig, Chairman & Chief Executive of Rolls Royce International (Will be out of town in Australia during visit)
Mr Howard Carter, Owner, Carter Motor Cars (Also out of town in Vienna)
Mr Joe Mitchell, Owner, Carter Motor Cars

Rolls Royce International have had an office in Vancouver since December 1975. The local dealer is Carter Motor Cars located on Burrard Street near Broadway. They have been the Rolls Royce dealer for a number of years.

ANNEX C

FRIDAY 16 OCTOBER

British Canadian Trade Association Reception, Pavillon II Room, The Four Seasons Hotel, 791 West Georgia Street, Vancouver

Members of the Council of the British Canadian Trade Association:

MR PETER WATSON, Vice President, Western Region of the British Canadian Trade Association. Financial executive with research and development subsidiary of B.C. Telephone Company.

MR HUGH CHAPMAN, involved for many years in the British Canadian Trade Association in many capacities. One of the founding members. President of Edward Chapman Ltd, a chain of quality clothing shops in British Columbia.

MR KEN DEAN, Senior Vice President of Sedgwick Tomenson Inc, a British-based insurance conglomerate.

MR JOHN JEFFERSON, Vice President and Assistant General Manager for Lloyds Bank Canada, Western Canada.

MR ANDY MONTGUIRE MBE, Insurance consultant.

MR JIM PERKINS, former Vice President of the Western Region of the British Canadian Trade Association. British Columbia Manager with National Bank of Canada.

MR GRAEME SMITH, a UK businessman who is now President of a small plastics manufacturing company in Vancouver.

MR RALPH SMITH, a founding member of the British Canadian Trade Association in the West. Chairman and CEO of a substantial import/export company started by Mr Smith after World War II. He is your host on the boat cruise on Saturday.

MR GAVIN COOPER, Vice President Finance of a diversified mining development company affiliated with a UK parent.

ANNEX D

SATURDAY 17 OCTOBER

Harbour Cruise Guests:

MR DON MCCARTHY, Vice President & Manager, Barclays Bank of Canada. Joined Barclays in 1974 in Toronto and has since transferred to Edmonton and then Vancouver. Responsible for Barclays in British Columbia.

MR JOHN SPIKERMAN, Deputy Manager, Barclays Bank of Canada. Joined Barclays in 1981. A British Columbia native with responsibilities in assisting in management of office and marketing Barclays' services in British Columbia with particular emphasis on corporate lending.

MR RUEDI GOSTELI, Vice President, Business Development, Standard Chartered Bank of Canada. Born in Switzerland, landed immigrant of Canada. Most of working life spent in South Africa. Five years with the Standard Chartered Bank of Canada.

MR COLIN AVERY, Vice President & Manager, Standard Chartered Bank of Canada. Born in Ireland. Has been with Standard Chartered Bank of Canada for eighteen years in various positions all over the world, mainly in the Far East.

MR JOHN JEFFERSON, Vice President & District General Manager, Western Canada, Lloyds Bank Canada. Born in England, landed immigrant of Canada.

MR PETER WRIGHT, Assistant General Manager & District Branch Manager, Vancouver, Lloyds Bank Canada. Born in England, landed immigrant of Canada.

MR BERT MCPHEE, Vice President, Credit, Hongkong Bank of Canada. Born in Vancouver. Three years with Hongkong Bank of Canada.

MR GEORGE LEDWITH, Vice President, Commercial Banking, Hongkong Bank of Canada. Born in England. Has been with Hongkong Bank of Canada since 1986, previously nine years at Bank of British Columbia.

ANNEX E

SATURDAY 17 OCTOBER

The match is between the KATS XV and the University of British Columbia XV. It commences at 1430. There is no half-time break but at conclusion of play there will be tea and other refreshments.

The visitor will during the afternoon have the opportunity to meet the following and, at end of play, some of the players:

Mr Bill Claridge, President of B.C. Rugby Union - His family owned Claridge's at the turn of the century

Mr Jim Porter, Director of Brockton Oval Association

Mr Pat Gibbons, President of Vancouver Rugby Union - Born in Scotland

Mr Pat Byrne, Vice President of Vancouver Rugby Union - Solicitor

Count Ernie Calvert, President of KATS Rugby Football Team - Hereditary Count, Isle of Man

Mr Doug Schick, Coach, KATS Rugby Football Team

Mr Buzz Moore, Manager, University of British Columbia XV

Mr Barry Leigh, Coach, University of British Columbia XV

Mr Alan Grey, Executive Director, B.C. Rugby Union - He is a paid official in the overall BC Sports Organisation

MR D THATCHER MBE TD - INCLEMENT WEATHER PROGRAMME FOR 17 OCTOBER

Note: Only to be implemented in the event of extreme weather conditions. Go/no go decision to be taken by Mr Ralph Smith, Tel: 922-5566, in consultation at 0800 hrs

0900	Arrive Coast Guard Base. Received by Mr Glen Stewart, Regional Director, and subsequently briefed by Captain Rempel on operation of base (Annex D) (Tel: 666-0146)
	Brief run in harbour by hovercraft dependent on the service exigencies of the Coast Guard
	Coast Guard demonstration
1015	Depart Coast Guard Base for Royal Vancouver Yacht Club, Coal Harbour Station, Stanley Park (Tel: 688-4578) and board MV Christabel, greeted by Mr Ralph Smith and Consul-General
1415	Disembark MV Christabel, having had lunch on board, and drive to Rugby match if there has not been a cancellation

AMENDED PAGE 1

CONFIDENTIAL

COMMONWEALTH HEADS OF GOVERNMENT MEETING, 1987, VANCOUVER

PRIME MINISTER'S PROGRAMME

SUNDAY 11 OCTOBER

1845	Arrive Vancouver International Airport (see Arrival Arrangements)
1905	Arrive Hotel Vancouver
	Greeted by Regional Vice President, CN Hotels, Mr Michael Lambert. Escorted to 9th Floor.

~~10.30~~ 09.40-10.15 RTA MW, CDP
MONDAY 12 OCTOBER 10.30-10.45 - FCS.
Capilano Suspension Bridge + Sir Denis + Lady Dad, MW, CDP, BI.
12.45. Return to Hotel Vancouver.

1400	Leavel Hotel Suite
1405	Depart Hotel Vancouver for Vancouver Trade and Convention Centre Cruise Ship Level
	Photo opportunity in Mr Mulroney's suite (Room 19/20 VTCC)
1410	Bilateral with Mr Mulroney
1500-1530	Bilateral with Dr Kuanda, Room 1935, Pan Pacific Hotel
1535	Leave Pan Pacific for Vancouver Hotel
1540	Arrive Vancouver Hotel. Proceed to Suite
1615	Leave Suite
1610	Depart from Vancouver Hotel in motorcade
1625	Arrive Ante Room for
1630-1650	Audience with HM The Queen, Royal Suite
1655	Depart Four Seasons Hotel to Vancouver Hotel
	Arrive Vancouver Hotel and proceed to Suite
1700	Hairdresser
1745	Depart Hotel Suite
1750	Depart Vancouver Hotel via dedicated motorcade to Pan Pacific Hotel
1755	Arrive Pan Pacific Hotel Cruise Ship Level

MONDAY 12 OCTOBER continued

1800	Bilateral meeting with Mr Hawke (Room 1536, Pan Pacific Hotel)
1830-2000	Reception hosted by the Secretary-General in the Crystal Pavilion, Pan Pacific Hotel, for Heads of Delegation to meet Media representatives. Dress: Lounge suit
	Depart Pan Pacific Hotel to Hotel Vancouver
	Arrive Hotel Vancouver

TUESDAY 13 OCTOBER

0800	Hairdresser
~~0845~~ 0830	Leave Hotel Suite
~~0850~~ 0835	Depart Hotel Vancouver via dedicated motorcade to Vancouver Trade and Convention Centre
0855	Arrive Vancouver Trade and Convention Centre Cruise Ship Level
0900	Prime Minister is received by Prime Minister Mulroney in front of Ballroom A
	(See Annex A for details of Opening Ceremony)
0930-1100	First Executive Session (Opening Ceremony) VTCC - Exhibition Hall A
1115	Second Executive Session - VTCC Ballroom B
1310	Return to Hotel Vancouver
1310	Lunch - free
1445	Leave Hotel Suite
1450	Leave Hotel Vancouver
1500-~~1800~~	Third Executive Session - VTCC Ballroom B
~~1805~~	Depart Vancouver Trade and Convention Centre to Hotel Vancouver
1200 ~~1810~~ 1715	Arrive Hotel Vancouver and proceed to Suite
1815	Hairdresser

TUESDAY 13 OCTOBER continued

1910	Leave Hotel Suite
1915	Depart Hotel Vancouver via dedicated motorcade to Four Seasons Hotel
1920	Arrive Four Seasons Hotel
1925	Reception in Ballroom foyer
1930-2230	Dinner hosted by HM Queen Elizabeth II for Heads of Delegation and spouse - Four Seasons Hotel. Pavilion 1. Dress: Black Tie
	(See Annex B for details of HM Queen's Dinner)
	Depart Four Seasons Hotel to Hotel Vancouver
	Return to Hotel Vancouver and proceed to Suite

WEDNESDAY 14 OCTOBER

0915	Depart Hotel Suite
0920	Depart Hotel Vancouver via dedicated motorcade to Vancouver Trade and Convention Centre
0925	Arrive Vancouver Trade and Convention Centre Cruise Ship Level
0930-1300	Fourth Executive Session - VTCC Ballroom B
14.40	Return to Hotel Vancouver.
15.20	Depart Hotel Vancouver
15.30	President Kyprianou.
15,50 ~~1500-1800~~	Fifth Executive Session - VTCC Ballroom B
~~1805~~ 1755	Depart Vancouver Trade and Convention Centre to Hotel Vancouver
~~1810~~ 1800	Arrive Hotel Vancouver and proceed to Suite
1815	Hairdresser
1915	Leave Hotel Suite
1920	Depart Hotel Vancouver via dedicated motorcade to Pan Pacific Hotel

WEDNESDAY 14 OCTOBER continued

1925	Arrive Pan Pacific Hotel Cruise Ship Level
1930-2200	Dinner hosted by the Prime Minister of Canada for Heads of Delegation and spouse. Pan Pacific Hotel - Crystal Pavilion. Dress: Black Tie (Details at Annex C)
	Depart Pan Pacific Hotel to Hotel Vancouver
	Arrive Hotel Vancouver and proceed to Suite

THURSDAY 15 OCTOBER

~~0730~~ 0735	Hairdresser
0900 ~~0915~~ 0910	Leave Hotel ~~Suite~~ Vancouver President Moi, Pan Pacific Hotel.
~~0920~~	~~Depart Hotel Vancouver via dedicated motorcade to Vancouver Trade and Convention Centre~~
0925 ?	Arrive Vancouver Trade and Convention Centre Cruise Ship Level
0930-~~1030~~	Sixth Executive Session - VTCC Ballroom B
~~1235~~ 1255	Depart Vancouver Trade and Convention Centre to Hotel Vancouver
~~1240~~ 1300	Arrive Hotel Vancouver Breezeway and proceed to Suite
	Lunch in Suite
1400	Leave Hotel Suite (luggage to be put in car beforehand)
1405	Depart Hotel Vancouver via dedicated motorcade to Vancouver International Airport
1425	Arrive Vancouver International Airport
1430	Depart Vancouver International Airport by B.C. Government Citation II jet and B.C. Telephone Citation II jet to Kelowna
1520	Arrive Kelowna Airport
1522	Proceed via two (2) DND helicopters to Lake Okanagan Resort

THURSDAY 15 OCTOBER continued

1535	Arrive Lake Okanagan Resort. Stay Chalet 9
1700	Heads of Delegation Meeting - Clubhouse
1930	Prime Minister Mulroney's informal dinner for Heads of Delegation and spouses (CLubhouse - Chateau Dining Room) Dress: Leisure wear

FRIDAY 16 OCTOBER

0700	Buffet breakfast for Heads of Delegation and spouses - Chateau Dining Room Clubhouse
0930	Heads of Delegation Meeting, Main Meeting Room Clubhouse
c 09.30 - 10:45	Meeting with Mr Gandhi.
1730	Depart Lake Okanagan Resort via two (2) DND helicopters to Kelowna Airport
1745	Arrive Kelowna Airport
1746	Depart Kelowna Airport via B.C. Government Citation II jet and B.C. Telephone Citation II jet for Vancouver International Airport
1822	Arrive Vancouver International Airport via B.C. Government Citation II jet and B.C. Telephone Citation II jet
	Proceed via dedicated motorcade to Hotel Vancouver
~~1840~~ 1900	Arrival Hotel Vancouver and proceed to Suite
~~1845~~	Hairdreser
	Dinner with Prime Minister Gandhi, Centre Board Room, Pan Pacific Hotel

SATURDAY 17 OCTOBER

?	Hairdresser
0915	Leave Hotel Suite
0920	Depart Hotel Vancouver via dedicated motorcade to Vancouver Trade and Convention Centre

SATURDAY 17 OCTOBER continued

0925	Arrive Vancouver Trade and Convention Centre Cruise Ship Level
0930-1300	Seventh Executive Session - VTCC - Ballroom B
~~?~~	~~Return to Hotel Vancouver~~
1300-1310	~~Lunch - Free~~ Telephone conversation with President Reagan.
~~1445~~	~~Leave Hotel Suite~~
~~1450~~	~~Leave Vancouver Hotel~~
~~1500-1700~~ ?	~~Eighth Executive Session (Closing Session) VTCC - Ballroom B~~ Press Conference, VTCC.
?	Depart Vancouver Trade and Convention Centre to Hotel Vancouver
~~1800~~	~~Prime Minister's Press Conference and interviews (venue to be decided)~~
	Depart [Hotel Vancouver] via dedicted motorcade to Vancouver International Airport
1900.	Arrive Vancouver International Airport (Air Canada Hangar)
~~1900~~ 1910	Depart Vancouver via RAF VC10

E[illegible]: OPENING CEREMONIES (First Executive Session)

DATE: Tuesday 13 October 1987

TIME: 0930 hours

SCENARIO

0900	Prime Minister Thatcher is escorted up west escalator to delegate concourse and enters Heads of Delegation Lounge (Ballroom A) through west doors.
	PM Mulroney greets Heads of Delegations
0910	Heads of Delegations are assembled in Ballroom A for Official Photograph
	Heads of Delegations are assembled in Ballroom A for procession to Exhibition Hall A
0915	Protocol announcement re departure scenario from Exhibition Hall A
0920	Official Photograph of Heads of Delegations in Ballroom A
	Heads of Delegation spouses depart Ballroom A to Exhibition Hall A and are seated
0925-0934	Heads of Delegations are marshalled by SMO Protocol Officers for entrance procession
	Heads of Delegations, double file in procession, leave Heads of Delegation Lounge(Ballroom A) and proceed along delegates concourse led by piper and two (2) RCMP escorts (red serge) to entrance of Opening Session Room (Exhibition Hall A)
0934	Piper begins playing and leads (along with two (2) RCMP escorts) Heads of Delegation into the Opening Session room and are seated
0937-0945	Media Photo Opportunity
	Prime Minister of Canada's welcoming address
1050	Heads of Delegations depart Exhibition Hall A to Ballroom A
	Note: Escorts as in entrance procession - band plays as all participants depart
1055-1105	Head of Delegation spouses depart Exhibition Hall A via west exit to Cruise Ship Terminal Lobby

The National Archives

DEPARTMENT/SERIES PREM 19 PIECE/ITEM 2435/2 (one piece/item number)	Date and sign
Extract details: Annex B to the PM's Programme dated 11 October 1987	
CLOSED UNDER FOI EXEMPTION	
RETAINED UNDER SECTION 3(4) OF THE PUBLIC RECORDS ACT 1958	
TEMPORARILY RETAINED	10/6/2016 S-Gray
MISSING AT TRANSFER	
NUMBER NOT USED	
MISSING (TNA USE ONLY)	
DOCUMENT PUT IN PLACE (TNA USE ONLY)	

Instructions for completion of Dummy Card

Use black or blue pen to complete form.

Use the card for one piece or for each extract removed from a different place within a piece.

Enter the department and series,
eg. HO 405, J 82.

Enter the piece and item references, .
eg. 28, 1079, 84/1, 107/3

Enter extract details if it is an extract rather than a whole piece.
This should be an indication of what the extract is,
eg. Folio 28, Indictment 840079, E107, Letter dated 22/11/1995.
Do not enter details of why the extract is sensitive.

If closed under the FOI Act, enter the FOI exemption numbers applying to the closure, eg. 27(1), 40(2).

Sign and date next to the reason why the record is not available to the public ie. Closed under FOI exemption; Retained under section 3(4) of the Public Records Act 1958; Temporarily retained; Missing at transfer or Number not used.

From: C Jonsen
Delegation Secretary

Date: 11 October 1987

cc: PS/Secretary of State
PUS
Mr Reeve
Mr Macan

Just me — Sheila told.
C D Powell

Private Secretary/
Prime Minister

PRIME MINISTER'S BILATERAL WITH PRESIDENT KAUNDA

1. The Zambian delegation would like to know as early as possible who will accompany the Prime Minister for her bilateral with the Zambian President at 1530 on Monday 12 October.

2. It has not yet been decided which officials will accompany President Kaunda. I suspect that the choice will depend on the team we field.

C Jonsen
Delegation Secretary

From: C Jonsen
Delegation Secretary

Date: 11 October 1987

cc: PS/Secretary of State
PUS
Mr Reeve
Mr Macan

Just me — Shirley told.

C Powell

Private Secretary/
Prime Minister

PRIME MINISTER'S BILATERAL WITH MR MULRONEY

1. Our hosts wish to know as early as possible who will accompany the Prime Minister for her call on the Canadian Prime Minister at 1420 on Monday 12 October.

2. Mr Mulroney will be accompanied by

Mr Sy Taylor, Under Secretary, Department of External Affairs
Mr Alan Sullivan, Assistant Deputy Minister for International Affairs
Mr E ~~Hubert~~ Hébert, Assistant Secretary to the Cabinet.

C Jonsen
Delegation Secretary

Ps/PM.

cc Duty Clerk

C.152/14/2

Covering RESTRICTED

10 October 1987

COMMONWEALTH HEADS OF GOVERNMENT MEETING
VANCOUVER 1987

Attached is a copy of a Note by the Commonwealth Secretary-General on Conference Arrangements (HGM(87)1) relating to the Meeting.

Hugh Craft

Hugh Craft
Conference Secretary

Commonwealth Secretariat
Vancouver Trade and Convention Centre

HGM(87)1

COMMONWEALTH HEADS OF GOVERNMENT MEETING
VANCOUVER 1987

CONFERENCE ARRANGEMENTS

Note by the Commonwealth Secretary-General

Venue and Times of Meetings

The Meeting will be held from Tuesday, 13 October to Saturday, 17 October at the Vancouver Trade and Convention Centre (VTCC), Vancouver. It will be preceded by a meeting of Senior Officials on Monday, 12 October at 3.00 p.m. This will take place in Meeting Room 1 on the first floor level of the VTCC. A floor plan of the VTCC can be found in the Delegates Handbook.

2. Details of the arrangements for the Opening Session in Exhibition Hall A of the VTCC, starting at 9.30 a.m. on Tuesday, 13 October, are being circulated separately (document HGM(87)2).

3. Executive Sessions will be held in Ballroom 'B' on the ground floor level of the VTCC. Restricted Sessions will, if required, be held in an adjacent room. The Committee of the Whole will convene in Meeting Room 1 on the first floor of the VTCC. A second room, Meeting Room 2, immediately adjacent to Meeting Room 1 on the first floor, has been set aside for the Committee of the Whole if and when it divides.

4. Apart from the Opening Session, the time of commencement and duration of individual sessions will be considered at the meeting of Senior Officials and will be subject to endorsement by Heads of Delegation.

5. The agreed procedures of the Meeting provide for a maximum of two advisers from each delegation to be present at Executive Sessions in addition to the Head of Delegation. For this purpose two special transferable passes will be issued to each delegation.

6. Provision has been made for four seats for each delegation in the Committee of the Whole.

7. The mid-week Retreat will be at Lake Okanagan Resort near Kelowna, British Columbia, the detailed arrangements for which will be circulated separately. During the period of the Retreat separate programme arrangements are being made for visiting Ministers. Details will be notified separately.

Delegates Handbook

8. A handbook with comprehensive information on services to be provided and other useful information is being issued to each delegate on arrival.

Directory of Delegations and Secretariat

9. A list of delegates and delegation liaison officers with addresses and telephone numbers in Vancouver will be distributed, in provisional form, before the Meeting and, with the co-operation of delegates, in final form on Wednesday 14 October. The Directory will also include details relating to the Secretariat and the host Government's Commonwealth Summit Office.

Delegation Offices

10. A furnished office is provided for each delegation in the "Commonwealth Village", (in Exhibition Hall B), on the ground floor of the VTCC. The office will be available for use from the delegation's date of arrival. Secretarial services with telex and photocopier facilities at the disposal of delegations will be located in a separate office in the Commonwealth Village.

Responsibility for Arrangements

11. The Commonwealth Secretary-General is responsible for the general organisation and arrangements for the Meeting.

12. The Deputy Secretaries-General are responsible to the Secretary-General for co-ordination and regulation of business as follows:

Chief Emeka Anyaoku	-	Political Affairs
Sir Peter Marshall	-	Economic Affairs

Other Conference officials are:

Mr Hugh Craft	- Conference Secretary: Servicing of the Meeting; responsibility for all matters pertaining to the Agenda, Minutes, Notices and Memoranda.
Dr Bishnu Persaud	- Co-Conference Secretary (Economic)
Tunku Abdul Aziz	- Co-Conference Secretary (Administrative)

Media:

Mr Charles Gunawardena	- Director of Information
Mrs Patsy Robertson	- Assistant Director of Information

Administration Matters:

Mr W. Peter Dunne	- Conference Officer
Mrs Christine Wright	- Documents Officer

Canadian Government Summit Management Officials:

Ambassador J.A. Doucet	- Chairman, Organising Committee for International Summits
Mr Len Edwards	- Executive Director, Summits Management Office
Assistant Commissioner Gilles Favreau	- Federal Security Co-ordinator
Mr Martin Collacott	- Chief Liaison Officer
Mr William van Staalduinen	- Co-ordinator, Planning and Operations
Mr John Schram	- Co-ordinator, Logistics, Protocol and Transport

Ms Gail Flitton	- Co-ordinator, Media
Ms Anne Marie Jean and Mr Raynold Dorion	- Co-Co-ordinators, Liaison and Hospitality and Special Events
Mr Lucien Proulx	- Co-ordinator, Finance and Administration
Mrs. Mary McNeil	- Co-ordinator for Opening Session and Retreat Arrangements

Record Proceedings

13. The Secretariat will prepare minutes of all Executive Sessions. These will normally be circulated in provisional form within 24 hours of the conclusion of each Session. Amendments should be notified to the Conference Secretary within 24 hours of circulation.

Documentation

14. A Documentation Centre and a documents distribution point have been established in Room No 11 on the Meeting Room level of the VTCC in close proximity to the Committee of the Whole rooms (Meeting Rooms 1 and 2). High speed photocopying facilities, additional to the secretarial services office located in the "Commonwealth Village" of the VTCC, will be available in the Printing/Reproduction Room on the Meeting Room level of the VTCC.

Messages

15. Written communications addressed to delegations/delegates at the Conference Centre or their hotels will be security processed through the RCMP trailer located on the waterfront road just east of Canada Place (offsite). All such communications, including packages, will then be delivered to the addressee at their hotels or at the Conference Centre. Messages for the Executive Session Room will not normally be delivered while the Meeting is in progress. In cases of real urgency the Conference Officer must be consulted.

Refreshments

16. The Heads of Delegation Lounge is immediately adjacent to the Executive Session Room, as is a holding lounge for Ministers and Officials. The principal Delegates' Lounge is located along the length of the promenade immediately outside the Executive Session Room, Exhibition Halls B and C (the Media Centre). Coffee, tea and light refreshments will be available in all Lounges. Meals and snacks will be available in the Food Fair on a 24-hour basis; restaurants in the Pan Pacific Hotel, immediately above the VTCC, will operate in accordance with their published times.

Communications

17. The telex and facsimile numbers for the receipt of messages in the Conference Centre of the VTCC are:

Telex: 04-508714
Facs: (604) 666-3903

18. The following are the telex and facsimile numbers of the delegation hotels:

Pan Pacific Hotel	Telex:	04-55751
	Facs:	(604) 685-8690
Hotel Vancouver	Telex:	04-51280
	Facs:	(604) 662-1937
Hotel Meridien	Telex:	04-54230
	Facs:	(604) 682-5513
Westin Bayshore Hotel	Telex:	04-51442
	Facs:	(604) 687-3102

19. A dedicated telephone system has been installed to link the various hotels being used for the Meeting, providing direct telephone links for Heads of Delegation, delegates, the Commonwealth Secretariat and the Canadian Government Commonwealth Summit Office. The system is being manned on a 24-hour basis. This is in addition to the existing hotel systems. A CHOGM Telephone Directory is being made available to delegates.

20. Postal facilities are available through concierge services of each delegation hotel, and there are full post office facilities in The Sinclair Centre opposite the Pan Pacific Hotel

(corner of Hastings and Granville Streets).

Media Centre

21. The Media Centre is situated in Exhibition Hall C on the ground floor of the VTCC. Members of the Press will be admitted to the Opening Ceremony on the basis of arrangements made by the CHOGM Media Office. Similarly, access to the Pan Pacific, Vancouver, Westin Bayshore and Meridien Hotels for media personnel for interviews etc., will be strictly controlled. Delegations must advise in advance the accreditation office in their hotel of the names of invited media representatives. The delegation security officers must also be informed.

Transport

22. Authorised vehicles only will be permitted access to the VTCC and Pan Pacific Hotel Complex. Access will be strictly controlled and will be limited to official vehicles assigned to Heads of Delegation, their spouses and Ministers, and to the sedan provided by the host Government to each delegation. A shuttle bus service will be available to all other delegates between hotels at frequent intervals throughout each day, the timings of which can be ascertained through the Transportation Office (telephone: 664-7021). Notes concerning rented vehicles, taxis and pedestrian access to the VTCC have been distributed to delegates on arrival by Liaison Officers.

Social Events

23. A number of social events have been arranged and details can be found in the Social Programme. Further information is available in delegates' Welcome Kits on optional tours and events specifically tailored for delegates.

Security

24. Security arrangements are outlined in the Delegates Handbook.

Commonwealth Secretariat,
Vancouver Trade and Convention Centre,
10 October, 1987

FROM: S M Waghorn (Miss)
Conference Officer

DATE: 10 October 1987

cc: PS/Secretary of State
Sir R Armstrong
Delegation Secretary

Private Secretary

CHOGM: EXECUTIVE SESSIONS

1. There will be three badges for those attending Executive Sessions, ie usually

Prime Minister
Secretary of State
Sir R Armstrong

(passes are unnamed and can be re-allocated as required)

2. During breaks in the meetings, those with these badges have access to the Heads of Delegation lounge. Other members of the Delegation can gain access at the invitation of the Prime Minister/Secretary of State. (An official on duty in the lounge should be informed and he will contact the UK Delegation member required). We shall have someone from the UK Delegation outside the lounge to receive and transmit such messages.

Sheila Waghorn

S M Waghorn (Miss)
Conference Officer

From: S M Waghorn (Miss)
Conference Officer

Date: 10 October 1987

cc: PS/Secretary of State
Delegation Secretary

Private Secretary/Prime Minister

CHOGM: OFFICES

1. I hope that it will be possible during the course of CHOGM for the Prime Minister and Secretary of State to visit the Delegation Offices on the 8th Floor of the Hotel Vancouver, viz Comcen, Archivists and Secretarial Assistants.

Shirin Waghorn

S M Waghorn (Miss)
Conference Officer

PS/PM
cc DoC

10

C.152/14/12

Covering SECRET

10 October, 1987

COMMONWEALTH HEADS OF GOVERNMENT MEETING
VANCOUVER 1987

Meeting of Senior Officials

As previously notified, a meeting of Senior Officials will be held in the room set aside for the Committee of the Whole, Meeting Room 1 on the Meeting Room Level which is the first floor of the Vancouver Trade and Convention Centre, at 15.00 hours on Monday, 12 October. Allocated seating will be on the basis of four representatives per delegation.

The entrance to the Meeting Room is from the ground floor of the Vancouver Trade and Convention Centre by escalator or lift to the Meeting Room Level.

Attached are copies of a Memorandum by the Commonwealth Secretary-General - HGM(0)(87)1 - relating to the above meeting.

Hugh Craft

Hugh Craft
Conference Secretary

Commonwealth Secretariat
Vancouver Trade and Convention Centre

HGM(O)(87)1

COMMONWEALTH HEADS OF GOVERNMENT MEETING
VANCOUVER 1987

MEETING OF SENIOR OFFICIALS

Memorandum by the Commonwealth Secretary-General

The purpose of the meeting is to review the arrangements for the Heads of Government Meeting and to make recommendations for approval by Heads of Government at their first Executive Session, which will be at 11.15 am on Tuesday, 13 October.

2. Matters for consideration by Senior Officials are as follows:

(i) Conference Arrangements for the Heads of Government Meeting

These are set out in HGM(87)1. In that document it is stated that the timings of sessions would be considered by Senior Officials. After consultations with the host Government it is proposed that the following times be recommended, except for the Opening Session and where other items on the programme require an adjustment to the timing of sessions.

Morning sessions	0930 - 1300
Afternoon sessions	1500 - 1800

There will be refreshment breaks of 15-20 minutes during the morning and afternoon sessions.

(ii) Opening Session

The programme for this is in HGM(87)2. The seating plan for Heads of Delegation will be circulated separately.

(iii) Agenda

A Draft Agenda was circulated in my letter to Heads of Government dated 5 September. For ease of reference the Draft Agenda, together with a list of background papers, is reproduced at Annex 1.

Senior Officials will be asked to make final recommendations on the Draft Agenda with a view to submitting it with any comments that may be found necessary for approval and adoption by Heads of Delegation at their first working session on 13 October.

(iv) Timetable

Senior Officials are expected to put forward for consideration by Heads of Delegation a provisional timetable for guidance on the progress of their Meeting. A possible schedule is at Annex 2.

(v) Committee of the Whole and Communique

As in the past, it is expected that the function of the Committee of the Whole will be the drafting of the Communique to be submitted for consideration and approval by Heads of Delegation and initial consideration of specific subjects that the Executive Session may wish to remit to it. It is suggested that these might be:

Agenda Item		Subject
5(c) Other Matters of Functional Co-operation		
	(i)	Women and Development
	(ii)	Drug Abuse and Illicit Trafficking
	(iii)	Commonwealth Youth Programme
	(iv)	Commonwealth Health Development Programme
	(v)	Commonwealth Scientific Co-operation
	(vi)	Conservation for Sustainable Development
	(vii)	Youth Unemployment
	(viii)	Management of Technological Change
	(ix)	Contributions to the Commonwealth Secretariat Budget
5(d) Commonwealth Foundation		

It is anticipated that the Committee will begin its deliberations on the afternoon of Tuesday, 13 October at 3:00 pm.

The Committee will convene in Meeting Room 1 on the First Floor of the Vancouver Trade and Convention Centre. If, as in the past, the Committee divides to enable more detailed consideration of theissues before it, an additional room, Meeting Room 2, immediately adjacent to Meeting Room 1, has been set aside.

3. A note will be issued by the Secretariat as soon as possible after the meeting of Senior Officials to inform Heads of Delegation of the recommendations made, especially in so far as they affect any of the provisional arrangements already circulated. It is assumed that Senior Officials will also personally brief their Heads of Delegation on any important points that may arise.

Commonwealth Secretariat
Vancouver Trade and Convention Centre

10 October, 1987

ANNEX 1

COMMONWEALTH HEADS OF GOVERNMENT MEETING
VANCOUVER 1987

DRAFT AGENDA

1. OPENING SESSION

2. ORDER OF AGENDA

3. WORLD POLITICAL SCENE

   (a) Global Trends and Prospects

   (b) Southern Africa

4. WORLD ECONOMIC ISSUES

5. COMMONWEALTH FUNCTIONAL CO-OPERATION

   (a) Education

   (b) Commonwealth Fund for Technical Co-operation

   (c) Other Matters of Functional Co-operation

      (i) Women and Development
      (ii) Drug Abuse and Illicit Trafficking
      (iii) Commonwealth Youth Programme
      (iv) Commonwealth Health Development Programme
      (v) Commonwealth Scientific Co-operation
      (vi) Conservation for Sustainable Development
      (vii) Youth Unemployment
      (viii) Management of Technological Change
      (ix) Contributions to the Commonwealth Secretariat Budget

   (d) Commonwealth Foundation

6. REPORT OF THE COMMITTEE OF THE WHOLE

7. OTHER BUSINESS

8. COMMUNIQUE

COMMONWEALTH HEADS OF GOVERNMENT MEETING
VANCOUVER 1987

DRAFT AGENDA: DOCUMENTATION

1. OPENING SESSION

2. ORDER OF AGENDA

3. WORLD POLITICAL SCENE

   (a) Global Trends and Prospects

   (b) Southern Africa

   Report of the Commonwealth Committee on Southern Africa (HGM(87)4)

   Mission to South Africa
   Report of the Commonwealth Eminent Persons Group

   London Review Meeting Communique

4. WORLD ECONOMIC ISSUES

   World Economic Issues
   Memorandum by the Commonwealth Secretary-General (HGM(87)5)

   Child Survival and Development
   Memorandum by the Government of The Gambia (HGM(87)13)

5. COMMONWEALTH FUNCTIONAL CO-OPERATION

   ELEVENTH REPORT OF THE COMMONWEALTH SECRETARY-GENERAL

   (a) Education
   Towards a Commonwealth of Learning: A proposal to create the University of the Commonwealth for Co-operation in Distance Education
   Report of the Expert Group

A Commonwealth of Learning
Memorandum by the Commonwealth Secretary-General (HGM(87)6)

A Commonwealth of Learning
Memorandum by the Government of Canada (HGM(87)14)

(b) Commonwealth Fund for Technical Co-operation

Resource Needs for Sustained Commonwealth Co-operation
Memorandum by the Commonwealth Secretary-General (HGM(87)7)

(c) Other Matters of Functional Co-operation

Supplementary Memorandum by the Commonwealth Secretary-General (HGM(87)8)

(i) Women and Development
Contribution of Women to Structural Adjustment
Statement to Heads of Government by Commonwealth Ministers Responsible for Women's Affairs (HGM(87)9)

Commonwealth Plan of Action on Women and Development
Statement to Heads of Government by Commonwealth Ministers Responsible for Women's Affairs (HGM(87)10)

(ii) Drug Abuse and Illicit Trafficking

(iii) Commonwealth Youth Programme

(iv) Commonwealth Health Development Programme

(v) Commonwealth Scientific Co-operation
Memorandum by the Commonwealth Science Council (HGM(87)11)

(vi) Conservation for Sustainable Development
Study by the Commonwealth Secretariat

(vii) Youth Unemployment
Jobs for Young People: A Way to a Better Future
Report of the Commonwealth Expert Group

(viii) Management of Technological Change

(ix) Contributions to the Commonwealth Secretariat Budget

(d) Commonwealth Foundation

The Commonwealth Foundation: Forging Links between the Official and Unofficial Commonwealth
Memorandum by the Chairman and Governors of the Commonwealth Foundation (HGM(87)12)

6. REPORT OF THE COMMITTEE OF THE WHOLE

7. OTHER BUSINESS

8. COMMUNIQUE

ANNEX 2

PROPOSED TIMETABLE

Date	Session	Time	Agenda Item	Subject
Tuesday 13 October	1	0930	-	Opening Session
	2	1115	2	Order of Agenda
			3(a)	World Political Scene: Global Trends and Prospects
	3	1500	3(a)	World Political Scene: Global Trends and Prospects (cont'd)
Wednesday 14 October	4	0930	3(b)	World Political Scene: Southern Africa
	5	1500	4	World Economic Issues
Thursday 15 October	6	0930	4	World Economic Issues (cont'd)
		1100	5	Commonwealth Functional Co-operation (a) Education

RETREAT

Saturday 17 October	7	0930	5	Commonwealth Functional Co-operation (contd) (b) CFTC (c) and (d) Report of the Committee of the Whole on matters remitted
			6	Report of the Committee of the Whole
	8	1500	7	Other Business
			8	Communique

cc NL
B1

FROM: S M WAGHORN (MISS)
Conference Officer

DATE: 10 October 1987

cc: PS/Secretary of State
Liaison Officers

Private Secretary/Prime Minister

CHOGM: OPENING CEREMONY, TUESDAY 13 OCTOBER

1. Our Delegation has been allocated twenty tickets (excluding the Prime Minister and Mr Thatcher) for the Opening Ceremony of CHOGM.

2. They will be distributed as follows:

Secretary of State
Lady Howe
HE Sir Derek Day, High Commissioner
Lady Day
Mr B Watkins, Consul-General
Sir Robert Armstrong, GCB, CVO
Sir Patrick Wright, KCMG
Mr J Caines, CB
Mr N L Wicks, OBE
Mr C D Powell
Mr B Ingham
Mr A Reeve, CMG
Mr A C Galsworthy, CMG
Mr T L Richardson
Mr C J Meyer
Mr T Macan
Mr T W Savage
Mr R Culshaw, MVO
Mr C Jonsen
Mr M J Horne

Sheila Waghorn

S M Waghorn (Miss)
Conference Officer

COMMONWEALTH HEADS OF GOVERNMENT MEETING VANCOUVER 1987

RÉUNION DES CHEFS DE GOUVERNEMENT DU COMMONWEALTH VANCOUVER 1987

10 October 1987

Dear Mrs Thatcher,

Welcome to Vancouver, to what I hope will be a rewarding and fruitful meeting.

I am looking forward to greeting you in person on Monday evening, 12 October at my customary reception for Heads of Government. Its primary purpose is to provide an opportunity to meet the members of the Canadian and international press who have assembled in Vancouver. It will be held at the Pan Pacific Hotel in the Crystal Pavilion from 6.30 p.m. I very much hope you will be able to come.

With deep respect,

Shridath S. Ramphal

The Right Hon. Margaret Thatcher

Shiela Vaughan ensuring that a ticket is available for CDP

The National Archives

DEPARTMENT/SERIES PREM 19 PIECE/ITEM 2435/2 (one piece/item number)	Date and sign
Extract details: Miss Davis to Duty Clerk, No 10 dated 9 October 1987	
CLOSED UNDER FOI EXEMPTION	
RETAINED UNDER SECTION 3(4) OF THE PUBLIC RECORDS ACT 1958	
TEMPORARILY RETAINED	10/6/2016 J. Gray
MISSING AT TRANSFER	
NUMBER NOT USED	
MISSING (TNA USE ONLY)	
DOCUMENT PUT IN PLACE (TNA USE ONLY)	

Instructions for completion of Dummy Card

Use black or blue pen to complete form.

Use the card for one piece or for each extract removed from a different place within a piece.

Enter the department and series,
eg. HO 405, J 82.

Enter the piece and item references, .
eg. 28, 1079, 84/1, 107/3

Enter extract details if it is an extract rather than a whole piece.
This should be an indication of what the extract is,
eg. Folio 28, Indictment 840079, E107, Letter dated 22/11/1995.
Do not enter details of why the extract is sensitive.

If closed under the FOI Act, enter the FOI exemption numbers applying to the closure, eg. 27(1), 40(2).

Sign and date next to the reason why the record is not available to the public ie. Closed under FOI exemption; Retained under section 3(4) of the Public Records Act 1958; Temporarily retained; Missing at transfer or Number not used.

cc PC
DC
NC
NCO

Foreign and Commonwealth Office

London SW1A 2AH

9 October 1987

CN

Dear Charles,

CHOGM: Programme

Our advance party, now established in Vancouver, report that the Summit Management Office have still to issue their final programme. However you will wish to have now the enclosed copies of the Prime Minister's and Mr Thatcher's programmes as they currently stand, together with a framework programme showing their commitments and those of the Foreign Secretary and Lady Howe, and senior officials. I am copying this letter to Trevor Woolley.

Yours ever

(R N Culshaw)
Private Secretary

C D Powell Esq
10 Downing Street

Mrs Stewart / Mrs Illell

CHOGM.

With the compliments of

PROTOCOL DEPARTMENT

Overseas Conferences and Visits
Section

We spoke
BDD
9/10/87

FOREIGN AND COMMONWEALTH OFFICE
LONDON, SW1A 2AH

0012/09
cc CDP
Suzanne

Duty Clerk No 10.

NO DISTRIBUTION

ORWBAN 4974
CONFIDENTIAL
DD 090900Z FCOLN
FM WASHN TO FCOLN
082245Z OCT
GRS 100

CONFIDENTIAL
DEDIP
FM WASHINGTON
TO FCO DESKBY 090900Z
TELNO 2136
OF 082245Z OCTOBER 87

STRICTLY PERSONAL FOR BETTE DAVIS, CONFERENCE SECTION,
PROTOCOL DEPARTMENT

OUR TELNO 2113: FORTHCOMING VISIT
1. LT GEN KENNETH PEEK, VICE COMMANDER OFFUTT AFB (WHO LIVES ON BASE) AND AN RAF EXCHANGE OFFICER (NAME TO FOLLOW) WILL MEET PARTY ON ARRIVAL 18 OCTOBER.
2. US REPRESENTATION AT LOVE FIELD AND NEW YORK WILL BE CONFINED TO STATE DEPARTMENT PROTOCOL OFFICERS (MR BAUMGARDNER AND MISS CONNORS).

ACLAND

YYYY

ORWBAN 4974

NNNN

Rev 8/10/87

CHOGM VANCOUVER 1987 - DRAFT PROGRAMME FOR THE PRIME MINISTER

Sunday 11 October

1845	Arrive Vancouver Airport

Monday 12 October

1420	Bilateral with Mr Mulroney Canadian Prime Minister's Office, Vancouver Trade and Convention Center (VTCC)
1530-1605	Bilateral with Dr Kaunda Dr Kaunda's Hotel Suite
1625	Audience with HM The Queen
1800	Bilateral with Mr Hawke Mr Hawke's suite, Pan Pacific Hotel
1830-2000	Reception hosted by Secretary-General to meet media representatives Crystal Pavilion, Pan Pacific Hotel

Tuesday 13 October

0930-1100	Group photograph followed by Opening Session of CHOGM (1st Executive Session) Exhibition Hall 'A', VTCC
1115-1300	2nd Executive Session Ballroom 'B', VTCC
	lunch free
1500-1800	3rd Executive Session Ballroom 'B', VTCC
1930	HM The Queen receives Heads of Delegations and spouses Ballroom Foyer, Four Seasons Hotel
1950	Group photograph
2000-2230	Dinner hosted by HM The Queen for Heads of Delegations and spouses Pavilion 1, Four Seasons Hotel

C20AAK

Wednesday 14 October

0930-1300	4th Executive Session Ballroom 'B', VTCC Lunch with President Jayewardene.
1500-1800	5th Executive Session Ballroom 'B', VTCC
1930-2200	Dinner hosted by Mr Mulroney for Heads of Delegations and spouses Crystal Pavilion, Pan Pacific Hotel

Thursday 15 October

0930-1230	6th Executive Session Ballroom 'B', VTCC
1300	Departure of Heads of Delegations and spouses for Retreat Lake Okanagan Resort
1930	Informal dinner hosted by Mr Mulroney for Heads of Delegations Chateau Dining Room, Club House, Lake Okanagan Resort

Friday 16 October

AM	Lake Okanagan Resort
1700	Depart from Lake Okanagan Resort for Vancouver
1840	Arrive Hotel Vancouver
2030	Dinner with Prime Minister Ghandi

Saturday 17 October

0930-1300	7th Executive Session Ballroom 'B', VTCC
1500-1700	8th Executive Session Ballroom 'B', VTCC
1700	Closing Press Conference given by Mr Mulroney and the Secretary-General Exhibition Hall 'A', VTCC
1800	Prime Minister's Press Conference
1930	Departure, Vancouver International Airport

Reference

Duty Clerk

CHOGM: SAFEHAND BOXES

1. I attach keys nos AE3 and AE4 to the suite of green boxes which will be used for telegrams and papers for the Prime Minister and No 10 party.

Sheila Waghorn

S M Waghorn (Miss)
Conference Officer

8 October 1987

The National Archives

DEPARTMENT/SERIES PREM 19 PIECE/ITEM 2435/1 (one piece/item number)	Date and sign
Extract details: Powell to PM dated 8 October 1987	
CLOSED UNDER FOI EXEMPTION	
RETAINED UNDER SECTION 3(4) OF THE PUBLIC RECORDS ACT 1958	10/6/2016 S. Gray
TEMPORARILY RETAINED	
MISSING AT TRANSFER	
NUMBER NOT USED	
MISSING (TNA USE ONLY)	
DOCUMENT PUT IN PLACE (TNA USE ONLY)	

Instructions for completion of Dummy Card

Use black or blue pen to complete form.

Use the card for one piece or for each extract removed from a different place within a piece.

Enter the department and series,
eg. HO 405, J 82.

Enter the piece and item references, .
eg. 28, 1079, 84/1, 107/3

Enter extract details if it is an extract rather than a whole piece.
This should be an indication of what the extract is,
eg. Folio 28, Indictment 840079, E107, Letter dated 22/11/1995.
Do not enter details of why the extract is sensitive.

If closed under the FOI Act, enter the FOI exemption numbers applying to the closure, eg. 27(1), 40(2).

Sign and date next to the reason why the record is not available to the public ie. Closed under FOI exemption; Retained under section 3(4) of the Public Records Act 1958; Temporarily retained; Missing at transfer or Number not used.

Rev. 7/10/87

COMMONWEALTH HEADS OF GOVERNMENT MEETING, 1987, VANCOUVER: PROGRAMME
SUNDAY 11 OCTOBER

TIME	PRIME MINISTER	MR THATCHER	SECRETARY OF STATE	LADY HOWE	SENIOR OFFICIALS
1230 (1130Z)	---------- DEPART HEATHROW SOUTHSIDE BY RAF VC10 ----------				
1845 (0145Z)	------ ARRIVAL AT AIRPORT AND TRANSFER TO HOTEL ----------				

C12AAN

Rev. 8/10/87

COMMONWEALTH HEADS OF GOVERNMENT MEETING, 1987, VANCOUVER: PROGRAMME
MONDAY 12 OCTOBER

TIME	PRIME MINISTER	MR THATCHER	SECRETARY OF STATE	LADY HOWE	SENIOR OFFICIALS
				? Private Engagement	
LUNCH					
1420	Call on Mr Mulroney Chairman's Office, VTCC				
1430			Call by Dr Mangwende Hotel Vancouver		
1500					Senior Officials meeting. C'ttee of Whole Meeting Room, VTCC
1530-1605	Call on Dr Kaunda		Call by Nigerians or Indians		
1625	Audience with HM Queen Four Seasons Hotel				
1630			Call by Commonwealth TUC Hotel Vancouver		
1800	Call on Mr Hawke Pan Pacific Hotel				
1830	Reception hosted by Secretary-General to meet media. Pan Pacific Hotel.				
DINNER 1930					Hosted by Clerk of Privy Council and Cabinet Secretary. RV Yacht Club

C12AAN

Rev. 8/10/87

COMMONWEALTH HEADS OF GOVERNMENT MEETING, 1987, VANCOUVER: PROGRAMME

TUESDAY 13 OCTOBER

TIME	PRIME MINISTER	MR THATCHER	SECRETARY OF STATE	LADY HOWE	SENIOR OFFICIALS
0930	Group photograph VTCC				
	---------- O P E N I N G S E S S I O N O F C H O G M ---------- EXHIBITION HALL 'A'. VTCC				
1115-1300	1st Exec. Session VTCC 2nd Exec. Session Ballroom 'B' VTCC		1st Exec. Session VTCC 2nd Exec. Session Ballroom 'B' VTCC		Sir R Armstrong attends Exec. Sessions throughout programme Other SOs attend C'ttee of the Whole (timing to follow)
LUNCH 1130 1200 1315		Lunch with British businessmen hosted by Neville Gibson or C.G.	Lunch with Dr Zachary Onyonka (Kenya) Hotel Vancouver	Mrs Mulroney's spouses' lunch Bridges Restaurant, Granville Is.	
1445 1500 1730	3rd Exec. Session Ballroom 'B' VTCC	Mr Fred Gingell, Mohawk Oil	3rd Exec. Session Ballroom 'B' VTCC		Reception hosted by Fed. Minister of Communications BC Law Courts
DINNER 1930 1950 2000	ARRIVE H.M. QUEEN'S DINNER FOUR SEASONS HOTEL Group photograph HM QUEEN'S DINNER FOR HEADS AND SPOUSES FOUR SEASONS HOTEL		MR JOE CLARK'S DINNER FOR MINISTERS, SPOUSES AND GUESTS HMCS DISCOVERY, STANLEY PARK		Commonwealth Drum Festival, followe by Reception by Fed. Minister of Communications Orpheum Theatre

C12AAN

Rev. 8/10/87

COMMONWEALTH HEADS OF GOVERNMENT MEETING, 1987, VANCOUVER: PROGRAMME
WEDNESDAY 14 OCTOBER

TIME	PRIME MINISTER	MR THATCHER	SECRETARY OF STATE	LADY HOWE	SENIOR OFFICIALS
0800		Depart for Vancouver Island			
0930-1300	4th Exec. Session Ballroom 'B' VTCC		4th Exec. Session Ballroom 'B' VTCC		4th Exec. Session Ballroom 'B' VTCC
1030-1230		Arrive United World College (UWC), Vancouver Island		Mrs Mulroney's brunch for spouses. Beijing Restaurant.	
1255-1655				Spouses programme hosted by British-Columbia Government (film, fashion show, tea). BC Complex	
LUNCH 1300 1315	President Jayewardene of Sri Lanka	UWC, Vancouver Island	Lunch with The Hon. Luke Mwananshiku MP (Zambia) Hotel Vancouver		
1500	5th Exec. Session Ballroom 'B' VTCC		5th Exec. Session Ballroom 'B' VTCC		5th Exec. Session Ballroom 'B' VTCC
PM		Return to Vancouver			
1900			HM QUEEN'S RECEPTION HOTEL VANCOUVER		
DINNER 1930	MR MULRONEY'S DINNER PAN PACIFIC HOTEL				
2000			COMMONWEALTH DRUM FESTIVAL ORPHEUM THEATRE		

C12AAN

Rev. 7/10/87

COMMONWEALTH HEADS OF GOVERNMENT MEETING, 1987, VANCOUVER: PROGRAMME

THURSDAY 15 OCTOBER

TIME	PRIME MINISTER	MR THATCHER	SECRETARY OF STATE	LADY HOWE	SENIOR OFFICIALS
0730			Breakfast hosted by Federal Minister for International Trade Pan Pacific Hotel		
0930-1230	6th Exec. Session Ballroom 'B' VTCC	Visit British Companies in Vancouver; Jaguar, Rolls Royce, Royal Doulton, etc.	6th Exec. Session Ballroom 'B' VTCC		6th Exec. Session Ballroom 'B' VTCC
1400 LUNCH	DEPARTURE FOR RETREAT AT LAKE OKANAGAN RESORT				
1300				Lunch hosted by Ms McTeer (Mrs Clark). Skookum Gallery	
1330-1430			Informal lunch hosted by Mr Joe Clark. UBC		
1445	RETREAT AT		- Colloquium with students of University of British Columbia (UBC).		
1545			- Discussion and refreshments with students. UBC		
1600-1620			- Cultural display: Native dancers. UBC		
1800-1930	LAKE OKANAGAN RESORT		- Reception hosted by Federal Minister of Communications for the C'wealth Film Festival, University Golf Club		
DINNER 1930	MR MULRONEY'S INFORMAL DINNER FOR HEADS OF DELEGATION. CLUB HOUSE		PRIVATE		
2100					Screening of British Film "Housekeeping" Stanley Theatre

C12AAN

Rev. 8/10/87

COMMONWEALTH HEADS OF GOVERNMENT MEETING, 1987, VANCOUVER: PROGRAMME

FRIDAY 16 OCTOBER

TIME	PRIME MINISTER	MR THATCHER	SECRETARY OF STATE	LADY HOWE	SENIOR OFFICIALS
0845 0900 1000	RETREAT AT LAKE OKANAGAN RESORT		British Columbia Government Programme. Tour of Stanley Park: "Seabus" cruise and "Skytrain" ride		PUS to visit CG Offices. C'ttee of the Whole Communique drafting
LUNCH 1200-1525			Technological and cultural display. Lunch hosted by Premier of British Columbia with B.C. Business Leaders. BC Complex	Lunch hosted by Mrs Vander Zalm (Wife of B.C Premier) on board launch, Vancouver Harbour	
1530 1700 1730 1830-1930 1840 1900	DEPARTURE FOR VANCOUVER ARRIVE HOTEL VANCOUVER	Reception given by British-Canadian Trade Association	Yacht cruise of False Creek, English Bay and Vancouver Harbour. Plaza of Nations Arrive at Westin Bayshore		C'ttee of the Whole Communique drafting Commonwealth Film Series Ridge Theatre
DINNER	With Prime Minister Gandhi				
2130					Reception following Canada/New Zealand Film Agreement. Hyatt Regency

C12AAN

Rev. 8/10/87

COMMONWEALTH HEADS OF GOVERNMENT MEETING, 1987, VANCOUVER: PROGRAMME

SATURDAY 17 OCTOBER

TIME	PRIME MINISTER	MR THATCHER	SECRETARY OF STATE	LADY HOWE	SENIOR OFFICIALS
0930	7th Exec. Session Ballroom 'B' VTCC		7th Exec. Session Ballroom 'B' VTCC		7th Exec. Sessio Ballroom 'B' VTC
0845		Cruise Vancouver Harbour accompanied by representatives of four British Banks: Lloyds, National Westminster, Standard Chartered and Barclays. Visit to Kitsilano Beach Coast Guard Station (included)		Shopping trip with Mrs Watkins (wife of Consul General)	
LUNCH 1300		On harbour cruise		With Mr and Mrs Watkins	
1430		Attend a Rugby Match			
1500	8th Exec. Session (closing session) Ballroom 'B' VTCC		8th Exec. Session (Closing Session) Ballroom 'B' VTCC		8th Exec. Sessio (Closing Session) Ballroom 'B' VTC
1630		Return to hotel			
(1800	Closing press conferences by Canadian Prime Minister and Secretary-General VTCC)		(Closing press conferences by Canadian Prime Minister and Secretary-General VTCC)		(Closing press conference by Canadian Prime Minister and Secretary-Genera VTCC)
1800	Prime Minister's Press Conferences		Prime Minister's Press Conferences		Prime Minister's Press Conference
1930	D E P A R T U R E , V A N C O U V E R I N T E R N A T I O N A L A I R P O R T				

C12AAN

Communications on this subject should be addressed to:

HIGH COMMISSIONER FOR THE DEMOCRATIC SOCIALIST REPUBLIC OF SRI LANKA.

Our Reference

Your Reference

HIGH COMMISSION OF THE DEMOCRATIC SOCIALIST REPUBLIC OF SRI LANKA.

13 HYDE PARK GARDENS
LONDON W2 2LU

Telephone: 01-262 1841 (7 lines) Ext
Telegrams: Lankacom, London
Telex: 25844

Date 7th October, 1987.

Mr. Charles Powell
Secretary to the Prime Minister
Downing Street
London

cc. FCO
CDP
8/K

Dear Mr. Powell,

I have the honour to inform you that H.E. J R Jayawardene, President of Sri Lanka will not be attending the Commonwealth Summit in Vancouver due to the prevailing situation in the country. Hence, he has to regrettably cancel the lunch on 14th October, 1987.

The Sri Lanka delegation to the Heads of Government Meeting will now be led by Hon. A C S Hameed, Minister of Foreign Affairs.

with kind regards

Yours sincerely,

C. Monerawela
High Commissioner

CONFIDENTIAL

File SH

cc Duty Clerk
GR
Tessa
Box
PC

10 DOWNING STREET

LONDON SW1A 2AA

From the Private Secretary

7 October 1987

CHOGM: MEETING WITH PRESIDENT JAYEWARDENE

The Sri Lanka High Commissioner telephoned this afternoon to say that, in the light of developments in Sri Lanka, President Jayewardene would no longer be able to attend CHOGM. The Sri Lanka delegation would be led instead by Mr. Hameed, the Foreign Minister. This meant that the lunch which President Jayewardene had intended to host on 14 October would fall. He sent his profound regrets.

I said that I was sure the Prime Minister would understand the reasons for President Jayewardene's decision not to attend, although she would be very sorry not to see him. She would also hope that he would keep her closely informed of developments in Sri Lanka.

C. D. POWELL

R. N. Culshaw, Esq., M.V.O.,
Foreign and Commonwealth Office

CONFIDENTIAL

SECRET

file DTS

cc PC

10 DOWNING STREET
LONDON SW1A 2AA

From the Private Secretary

SIR ROBERT ARMSTRONG

PRIME MINISTER'S VISIT TO DALLAS

Thank you for your minute of 6 October about the Prime Minister's travel from Dallas to London. The Prime Minister will be accompanied on Concorde by one official only. There will also be a protection officer, whose expenses are, I understand, covered elsewhere.

C D POWELL
7 October 1987

SECRET

The National Archives

DEPARTMENT/SERIES PREM 19 PIECE/ITEM 2435/1 (one piece/item number)	Date and sign
Extract details: Wright to Chairman JIC dated 6 October 1987.	
CLOSED UNDER FOI EXEMPTION	
RETAINED UNDER SECTION 3(4) OF THE PUBLIC RECORDS ACT 1958	10/6/2016 S. Gray
TEMPORARILY RETAINED	
MISSING AT TRANSFER	
NUMBER NOT USED	
MISSING (TNA USE ONLY)	
DOCUMENT PUT IN PLACE (TNA USE ONLY)	

Instructions for completion of Dummy Card

Use black or blue pen to complete form.

Use the card for one piece or for each extract removed from a different place within a piece.

Enter the department and series,
eg. HO 405, J 82.

Enter the piece and item references, .
eg. 28, 1079, 84/1, 107/3

Enter extract details if it is an extract rather than a whole piece.
This should be an indication of what the extract is,
eg. Folio 28, Indictment 840079, E107, Letter dated 22/11/1995.
Do not enter details of why the extract is sensitive.

If closed under the FOI Act, enter the FOI exemption numbers applying to the closure, eg. 27(1), 40(2).

Sign and date next to the reason why the record is not available to the public ie. Closed under FOI exemption; Retained under section 3(4) of the Public Records Act 1958; Temporarily retained; Missing at transfer or Number not used.

The National Archives

DEPARTMENT/SERIES PREM 19 PIECE/ITEM 2435/2 (one piece/item number)	Date and sign
Extract details: Departure arrangements dated 6 October 1987	
CLOSED UNDER FOI EXEMPTION	
RETAINED UNDER SECTION 3(4) OF THE PUBLIC RECORDS ACT 1958	
TEMPORARILY RETAINED	10/6/2016 G. Gray
MISSING AT TRANSFER	
NUMBER NOT USED	
MISSING (TNA USE ONLY)	
DOCUMENT PUT IN PLACE (TNA USE ONLY)	

Instructions for completion of Dummy Card

Use black or blue pen to complete form.

Use the card for one piece or for each extract removed from a different place within a piece.

Enter the department and series,
eg. HO 405, J 82.

Enter the piece and item references, .
eg. 28, 1079, 84/1, 107/3

Enter extract details if it is an extract rather than a whole piece.
This should be an indication of what the extract is,
eg. Folio 28, Indictment 840079, E107, Letter dated 22/11/1995.
Do not enter details of why the extract is sensitive.

If closed under the FOI Act, enter the FOI exemption numbers applying to the closure, eg. 27(1), 40(2).

Sign and date next to the reason why the record is not available to the public ie. Closed under FOI exemption; Retained under section 3(4) of the Public Records Act 1958; Temporarily retained; Missing at transfer or Number not used.

DEDIP CONFIDENTIAL AND
STRICTLY PERSONAL

Mr C D Powell/PS, No. 10 Downing Street

With the compliments of

PROTOCOL DEPARTMENT

Overseas Conferences and Visits
Section

Washington telegram No. 2113 of 6 Oct attached. You will see from para. D that we still await BA's decision as to how much luggage can be cabin-loaded on Concorde in New York.

B Davis
7.10.87

FOREIGN AND COMMONWEALTH OFFICE
LONDON, SW1A 2AH

(210 6374)

ZCZC
ORWBAN 4921
CONFIDENTIAL
DD 070900Z FCOLN
FM WASHN TO FCOLN
062220Z OCT
GRS 600

CONFIDENTIAL
DEDIP
FM WASHINGTON
TO DESKBY 070900Z FCO
TELNO 2113
OF 062220Z OCTOBER 87
STRICTLY PERSONAL FOR BETTE DAVIS, CONFERENCE SECTION, PROTOCOL DEPARTMENT
FORTHCOMING VISIT

1. ARRANGEMENTS FOR TRANSFERS ARE AS FOLLOWS (ALL TIMES LOCAL)

A. OFFUTT AIR FORCE BASE: SUNDAY 18 OCTOBER: VC10 ETA 0010 HOURS
MET BY MR RANDY BAUMGARDNER, PROTOCOL OFFICER, STATE DEPARTMENT AND MISS JOYCE MARTIN, VISITS OFFICER (WASHINGTON)
DALLAS PARTY: IMMEDIATE TRANSFER TO C-9 FOR ETD 0030 HOURS (PASSPORTS AND IMMIGRATION/CUSTOMS FORMS TO BE HANDED TO MISS MARTIN). LUGGAGE WILL BE CABIN LOADED. ACCOMPANIED ON C-9 BY SECRET SERVICE DETAIL, MR BAUMGARDNER AND MISS MARTIN. REFRESHMENTS WILL BE SERVED
(VC10 PARTY: VIP LOUNGE OPEN FOR THOSE WHO WISH TO DISEMBARK. AFB PROTOCOL STAFF WILL BE AVAILABLE TO HELP AS NECESSARY DURING TRANSIT. ETD 0110 FOR LHR)

B. LOVE FIELD MUNICIPAL AIRPORT, DALLAS: SUNDAY 18 OCTOBER: ETA 0210 HOURS
MET BY MR DAVID HALLETT, CONSUL

C. LOVE FIELD MUNICIPAL AIRPORT, DALLAS: TUESDAY 20 OCTOBER: ETD 0915 HOURS
BID FAREWELL BY MR HALLETT AND MISS MARTIN
LUGGAGE FOR CONCORDE PARTY WILL BE CABIN LOADED, THAT FOR REMAINDER OF PARTY PUT ON HOLD
ACCOMPANIED ON C-9 BY SECRET SERVICE DETAIL AND MR BAUMGARDNER
LUNCH WILL BE SERVED.

D. NEW YORK (JFK): TUESDAY 20 OCTOBER C-9 ETA 1315 HOURS
C9 PROCEEDS TO BA TERMINAL. MET BY MR PAUL HOPPER (BA GENERAL MANAGER), MS BRENDA CONNORS (PROTOCOL OFFICER, STATE DEPARTMENT) AND MR JOHN BLYTH, HEAD OF TRAVEL SECTION, JOINT ADMINISTRATION OFFICE
CONCORDE PARTY: IMMEDIATE TRANSFER TO AIRCRAFT (ALL OTHER PASSENGERS WILL HAVE BEEN BOARDED).
LUGGAGE: DETAILS HAVE BEEN PASSED TO BA. WE AWAIT THEIR DECISION AS TO HOW MUCH CAN BE CABIN-LOADED.
(PRIVATE LOUNGE WILL BE AVAILABLE IN CASE OF TECHNICAL DELAY)
REMAINDER OF PARTY: FOLLOWING DEPARTURE OF CONCORDE, CHECK-IN OF BA 176 LUGGAGE.

2. PENTAGON HAVE NOT YET CONFIRMED TO STATE NAMES OF USAF OFFICERS WHO WILL BE PRESENT AT AIRFIELDS, BUT HAVE PROMISED TO DO SO BY CLOSE OF PLAY ON THURSDAY 8 OCTOBER. INDICATIONS ARE THAT REPRESENTATION WILL BE CONFINED TO DUTY OFFICERS AT OFFUTT AND LOVE FIELD, WITH THE BA MANAGER (MR HOPPER) COVERING NEW YORK.

3. YOU MAY WISH TO PASS A COPY TO NO.10.

ACLAND

YYYY

Telefaxed: 1750 6/10

PM has agreed. Indians informed CDP.

MR. WICKS

CHOGM

Mr. Gandhi has invited the Prime Minister to dinner in Vancouver on the evening of Friday 16 October (the last night of CHOGM). I have not been able to establish much about the occasion except that Ramphal has also been invited.

The Prime Minister is free that evening. It is not particularly convenient for her to be tied up when there may be drafts of the Final Declaration to consider and her press conference and television interviews to prepare for. On the other hand, I think it would be a mistake to turn down an invitation from Gandhi and so recommend that the Prime Minister should accept.

I should be grateful if you could consult the Prime Minister overnight.

CDP

CHARLES POWELL
6 October 1987

R Powell

Prime Minister
Agree to go to Mr. Gandhi's dinner?
Yes
N.C.W.
6.10

MR. WICKS

CHOGM

Mr. Gandhi has invited the Prime Minister to dinner in Vancouver on the evening of Friday 16 October (the last night of CHOGM). I have not been able to establish much about the occasion except that Ramphal has also been invited.

The Prime Minister is free that evening. It is not particularly convenient for her to be tied up when there may be drafts of the Final Declaration to consider and her press conference and television interviews to prepare for. On the other hand, I think it would be a mistake to turn down an invitation from Gandhi and so recommend that the Prime Minister should accept.

I should be grateful if you could consult the Prime Minister overnight.

C D.P.

CHARLES POWELL
6 October 1987

MR. WICKS

Yes Agree to go to Mr. Gandhi's dinner?

N.C.W.
6.10

CHOGM

Mr. Gandhi has invited the Prime Minister to dinner in Vancouver on the evening of Friday 16 October (the last night of CHOGM). I have not been able to establish much about the occasion except that Ramphal has also been invited.

The Prime Minister is free that evening. It is not particularly convenient for her to be tied up when there may be drafts of the Final Declaration to consider and her press conference and television interviews to prepare for. On the other hand, I think it would be a mistake to turn down an invitation from Gandhi and so recommend that the Prime Minister should accept.

I should be grateful if you could consult the Prime Minister overnight.

C D.P.

CHARLES POWELL
6 October 1987

Ref. A087/2819

MR POWELL

Prime Minister's Visit to Dallas

Thank you for your minute of 5 October 1987.

2. I very much agree that the Prime Minister should use Concorde to fly back from Dallas to London. It is quite in order for us to charge the difference between her Concorde fare and the Club Class fare to public funds on security grounds.

3. I also confirm that the expenses of the officials who will accompany the Prime Minister to Dallas will be a legitimate charge to public funds. You will no doubt consider whether or not it will be necessary for the Prime Minister to be accompanied by all three officials on her Concorde flight.

RTA

ROBERT ARMSTRONG

6 October 1987

PM Tours: PM trip to Vancouver: Mar 87

CCPC

Foreign and Commonwealth Office

London SW1A 2AH

6 October 1987

CDP GK.

Dear Charles

JCP

Thank you for your letter of 28 September which enclosed a copy of a telegram from the Commonwealth Trades Union Congress. The Foreign Secretary agrees that there is no need for the Prime Minister to see this group, but will be prepared to do so briefly himself. We are making the necessary arrangements.

Yours ever

(R N Culshaw)
Private Secretary

C D Powell Esq
10 Downing Street

The National Archives

DEPARTMENT/SERIES PREM 19 PIECE/ITEM 2435 (one piece/item number)	Date and sign
Extract details: Telegram No 1606 dated 6 October 1987	
CLOSED UNDER FOI EXEMPTION	
RETAINED UNDER SECTION 3(4) OF THE PUBLIC RECORDS ACT 1958	10/6/2016 G. Gray
TEMPORARILY RETAINED	
MISSING AT TRANSFER	
NUMBER NOT USED	
MISSING (TNA USE ONLY)	
DOCUMENT PUT IN PLACE (TNA USE ONLY)	

Instructions for completion of Dummy Card

Use black or blue pen to complete form.

Use the card for one piece or for each extract removed from a different place within a piece.

Enter the department and series,
eg. HO 405, J 82.

Enter the piece and item references, .
eg. 28, 1079, 84/1, 107/3

Enter extract details if it is an extract rather than a whole piece.
This should be an indication of what the extract is,
eg. Folio 28, Indictment 840079, E107, Letter dated 22/11/1995.
Do not enter details of why the extract is sensitive.

If closed under the FOI Act, enter the FOI exemption numbers applying to the closure, eg. 27(1), 40(2).

Sign and date next to the reason why the record is not available to the public ie. Closed under FOI exemption; Retained under section 3(4) of the Public Records Act 1958; Temporarily retained; Missing at transfer or Number not used.

SECRET

File

DCAAAY

10 DOWNING STREET

LONDON SW1A 2AA

From the Private Secretary

SIR ROBERT ARMSTRONG

PRIME MINISTER'S VISIT TO DALLAS

Following the Commonwealth Heads of Government Meeting in Vancouver, the Prime Minister will pay a short private visit to Dallas to stay with Mark Thatcher. Details have been kept secret.

I should be grateful for your advice on costs arising from the visit.

The Prime Minister will travel by VC10 as fas as Offut Air Force Base (which is on the return route to London). She will leave the VC10 there, and be taken by USAF aircraft to Dallas. She will also be flown by USAF aircraft on 20 October from Dallas to New York. No charge is being made to HMG for these flights. In Dallas, the Prime Minister will be the guest of Mark Thatcher.

A question arises over the cost of the Prime Minister's return flight over the Atlantic. This will be by commercial aircraft and details are being kept secret. But both the Special Branch and the JIC are recommending that, in order to reduce the risks inherent in commercial flight, the Prime Minister should travel by Concorde. This of course means less time in the air, fewer passengers to check on, less time for the fact of the Prime Minister's journey to be disseminated and acted upon. It is also relevant that the Prime Minister will have to be back for the beginning of the new Parliamentary session, and in order to make a statement on CHOGM. But the cost of flying by Concorde would, of course, be significantly greater.

My own view - to which the MPO subscribe - is that the right solution is to ask the Prime Minister to pay a single Club class fare (£708) and for the difference between this and the Concorde single fare (£1820) to be a charge to public funds. I should be grateful to know whether you agree that this is reasonable and defensible.

Bf

The Prime Minister will be accompanied in Dallas by a Private Secretary, a Personal Secretary and a Press Officer. They will open and run a small office in Dallas for the duration of the Prime Minister's stay. Their expenses are presumably a legitimate charge to public funds.

SECRET

Mr. Thatcher will return separately to London from Dallas and meet his own expenses.

(C. D. POWELL)
5 October 1987

10 DOWNING STREET

CDP,

Post-CHOGM Stopover

Shiela Waghorn is arranging a direct dial telephone for the hotel "office".

She wonders whether you would like a direct pick-up line between the hotel + where the PM is staying? (Apparently this would cost about $300 as opposed to $3,000 for a hot-line to No. 10 which she assumed would not be required!)

YES

NO

Shiela will arrange.

G.I.G
1/10.

SECRET

CDP57x

Charles - I don't think we can do this. I will have to come back on an ordinary flight and arrive on Wednesday. Tot is lobbied - the rest is not. Moreover we should have the security officers till as well. MT

PRIME MINISTER

VISIT TO DALLAS

You will inevitably be asked questions on your return to London as to whether your visit to Dallas involved a cost to public funds.

Your own stay in Dallas will not involve any direct expense. There will be no additional cost for taking the VC10 to Offutt Air Force Base, since it is on a route to London and it has to land somewhere to refuel. The White House are providing an aircraft free of charge to take you from Offut to Dallas and from Dallas to New York. The only expense will be your fare from New York to London.

We are arranging to bring you back by Concorde. This is desirable on several grounds:

- security (less time in the air, fewer passengers, less time for news of your journey to be disseminated and acted upon;
- ensuring that you are not out of contact for too long;
- the need to get you back to London in time to conduct essential government and Parliamentary business.

Equally it is of course more expensive than you would normally want to consider for a private journey. A single Concorde ticket is £1,826 while an ordinary Club class ticket is £708. My own view is that it would be perfectly defensible - for the reasons mentioned above which are widely understood - for you to pay the £708 and for public funds to meet the additional cost of Concorde. The MPO, with whom I have discussed it, accept this. You would be on firm ground in dealing with Dennis Skinner and others.

There will of course be other costs involved in setting up a small staff in Dallas and in security. But these are costs attached to the office of Prime Minister (even on holiday) and are an entirely proper charge on public funds.

SECRET

If you agree, I will ensure that Sir Robert Armstrong is content with this way of handling it and then proceed.

CD?

CHARLES POWELL

1 October 1987

VC4ARK

The National Archives

DEPARTMENT/SERIES PREM 19 PIECE/ITEM 2435/1 (one piece/item number)	Date and sign
Extract details: Powell to Cradock dated 1 October 1987	
CLOSED UNDER FOI EXEMPTION	
RETAINED UNDER SECTION 3(4) OF THE PUBLIC RECORDS ACT 1958	10/6/2016 J. Gray
TEMPORARILY RETAINED	
MISSING AT TRANSFER	
NUMBER NOT USED	
MISSING (TNA USE ONLY)	
DOCUMENT PUT IN PLACE (TNA USE ONLY)	

Instructions for completion of Dummy Card

Use black or blue pen to complete form.

Use the card for one piece or for each extract removed from a different place within a piece.

Enter the department and series,
eg. HO 405, J 82.

Enter the piece and item references, .
eg. 28, 1079, 84/1, 107/3

Enter extract details if it is an extract rather than a whole piece.
This should be an indication of what the extract is,
eg. Folio 28, Indictment 840079, E107, Letter dated 22/11/1995.
Do not enter details of why the extract is sensitive.

If closed under the FOI Act, enter the FOI exemption numbers applying to the closure, eg. 27(1), 40(2).

Sign and date next to the reason why the record is not available to the public ie. Closed under FOI exemption; Retained under section 3(4) of the Public Records Act 1958; Temporarily retained; Missing at transfer or Number not used.

10 DOWNING STREET

Suzanne,

CHOGM: Gifts etc

Shiela Vaughan suggested the following should be included:-

(1) For Vancouver

Photos for those not already in receipt after Expo

Pens for, eg hairdresser, housekeeper etc.

(+ of course mineral water to be taken for Press Conferences)

(2). For Dallas

About 12 Photos + Pens + a special notepad for someone at the hotel who has been very helpful (Barry Stevens' suggestion).

GiU
1/10.

Foreign and Commonwealth Office
London SW1A 2AH

Telephone 01- 210 6373

Miss G E Stevens
Duty Clerk
No 10 Downing Street

Your reference

Our reference

Date 1 October 1987

Dear Gill,

PRIME MINISTER'S VISIT TO DALLAS

1. You will have seen (via Mike Horne) a copy of the telegram from Washington about the travel arrangements. I enclose a copy of my reply. I spoke to Sir Colin Marshall's office (his Personal Assistant knows of the visit - she is the only one in his office that does). She is going to find out from Sir Colin at what time the US airforce plane needs to arrive at JFK to link up with Concorde.

2. As I mentioned yesterday, Joyce Martin from the Embassy in Washington, who will be in Dallas at the time of the visit, suggested that about a dozen photographs should be brought out, a dozen pens for small gifts and perhaps one of the special notepads for the person in the hotel where the party will be staying, who has apparently been extremely helpful over the arrangements.

3. I shall send you a draft Admin tomorrow and will issue a final version while we are in Vancouver.

Yours sincerely

Sheila Waghorn

S M Waghorn (Miss)
Protocol Department

SECRET DEDIP DESKBY 011300Z

ZCZC
SECRET

FM FCO
TO DESKBY 011300Z WASHINGTON
TELNO
OF 011100Z OCTOBER 87

STRICTLY PERSONAL FOR PS/HMA FROM MISS WAGHORN
WASHINGTON TELNO 2058: FORTHCOMING VISIT

1. Many thanks for this information.
2. On the basis of planned ETD Vancouver 1900 hours local time Saturday 17 October, RAF VC10, Ascot 1162, will arrive Offut AFB at 0010 local time 18 October.
3. VC10 will depart Offut 0110 for non-stop flight to LHR.
4. Timing of arrival at JFK on 20 October to follow.

HOWE

YYYY
MAIN
NIL DISTRIBUTION

NNNN

TX PROTOCOL S M WAGHORN 210 6373

Bill

10 DOWNING STREET

CDP

Sheila Waghorn rang re. post-CHOGM stopover —

(1) It has been agreed that Offutt AFB will be used. Can the RAF now send out for "confidential" flight clearance. (This would involve the bases at Northolt, Offutt, Washington and Ottawa)?

Yes - provided they do not explain the reasons why. It's just a stop

(2) The Americans need to know what time their aircraft should arrive at JF Kennedy airport to link up with Concorde. Should she speak to Colin Marshall or will you?

She may do so - but (PTO)

Eld. draft by saying we the Q is speaking on my behalf. 1/10.

Shiel will deal — he will also inform Ottawa that we won't be stopping there on the way back (without explaining why)

PART ONE ends:-

~~Washington Tel. No. 2058~~
~~30-9-87~~

Duty Clerk to CDP 30-9-87

PART TWO begins:-

Duty Clerk to CDP 1-10-87

IT8.7/2-1993
2009:02

Image Access

IT-8 Target

Printed on Kodak Professional Paper

Charge: R090212