



10 DOWNING STREET

From the Private Secretary

10 March 1986

EUROPEAN REGIONAL DEVELOPMENT FUND

The Prime Minister has seen your letter to Mark Addison of 4 March and was grateful for the information you provided about grants made by the European Regional Development fund.

(David Norgrove)

Brian Leonard, Esq.,
Department of the Environment.

ds



010

cc P/S
(w/10 Ad.)

2 MARSHAM STREET
LONDON SW1P 3EB
01-212 3434

Prime Minister 4

Work is now just beginning
on the unemployment projections
("job deficits") for the next five
years which have to be provided
in the course of getting these grants.
They were last provided in 1982.

My ref:

Your ref:

4 March 1986

Dear Mark,

Awkward, but can be done without
too much embarrassment.

DS
7/3

EUROPEAN REGIONAL DEVELOPMENT FUND

I understand that at the meeting of the Conservative New Towns and Urban Affairs Committee on Thursday 27 February, at which Lord Elton and Mr Tracey were present, the Prime Minister said in the course of a discussion about grant that she would like some more information about European Regional Development Fund projects.

The Fund was set up in 1975 to help correct regional economic disparities. It is used for two main purposes: to help industrial or service activities which are already getting the Government's regional aid; and to support infrastructure works carried out by local authorities and other public bodies. The Department of Trade and Industry are responsible for industry schemes as well as having the lead on the ERDF generally. The Department of the Environment is responsible for the administration of ERDF infrastructure grant in England.

To qualify for an ERDF grant, a project should be in or serving an Assisted Area, be above £30,000 in value and be funded by a local authority or public body (eg Water Authority) or similar organisation.

Last year, the European Commission, with whom the final decision to approve an ERDF application rests, agreed to grant some £290m (excluding special sectoral grants) to the United Kingdom. About £184m of this was for English infrastructure schemes and of this £46m was for two major development programmes covering the Mersey Basin and Shildon, County Durham.

Details of each project by district are at Annex A. A breakdown showing the total number and value of projects together with details of political control are shown at Annex B. Projects vary in size from a trunk road scheme, which may pass through several parliamentary constituencies, to a single building. Programmes, which involve the development of a number of different schemes within one area, may include several local authorities and public bodies. A note on the two programmes is attached. (Annex D).

The European Commission announce from time to time how much grant they have approved. The Secretary of State uses this as a basis for a press announcement. The latest example is attached (Annex C). Members of Parliament in the areas concerned are informed.

Yours sincerely

Brian Connell.

B H LEONARD
Private Secretary

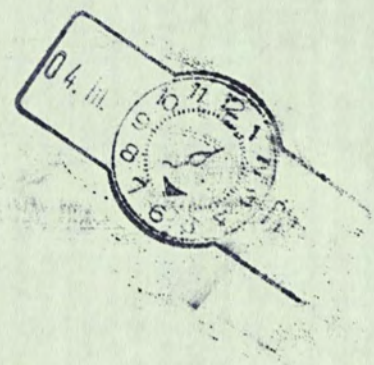
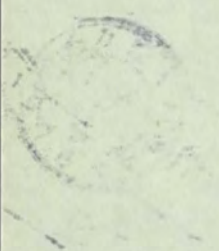

CONDUCTOR

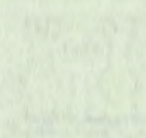

STATION DEPARTER EA

1904

1904

... ..

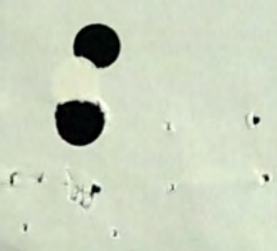

NOTE

EUROPEAN REGIONAL DEVELOPMENT FUND 1985

Total grant commitment for English infrastructure	£m
schemes in 1985	184
of which project expenditure amounted to	138
and programme expenditure	46
(i) A breakdown showing each project by district is at	A
(ii) A breakdown showing total number and value of projects and details of political control	- B
(iii) A copy of the most recent press notice	- C
(iv) A Note on programmes.	D



ANNEX A

Date :28/02/86

ERDF PROJECTS APPROVED 1985 (in District order)

DOE Reference	Title	Base Date	Grant Committed	Grant Rate	Vote Code	Authority	Travel To Work Area
ALNWICK							
*N/85/1/032	COBNET MARINA	85/03/01	700000.00	50.00	8/1	ALNWICK DC	ALNWICK AND AMBLE
*N/85/0/019	A1068 RED ROW TO AMBLE ST6 2	85/03/01	1037000.00	50.00	6/1	NORTHUMBERLAND CC	ALNWICK AND AMBLE
	Number of Projects	2	1737000.00				
BLYTH VALLEY							
*N/85/2/035	NELSON INDUSTRIAL ESTATE PHASE 1	85/07/01	67500.00	50.00	8/1	NORTHUMBERLAND CC	NEWCASTLE UPON TYNE
	Number of Projects	1	67500.00				
DARLINGTON							
*N/85/1/002	HEIGHINGTON LANE IA EXT	85/01/01	221000.00	50.00	8/1	AYCLIFFE AND PETERLEE DEVCORP	DARLINGTON
*N/85/1/010	LONGFIELD ROAD SEWERS	85/01/01	358500.00	50.00	8/1	NORTHUMBRIAN WA	DARLINGTON
	Number of Projects	2	579500.00				
DERMENTSIDE							
*N/85/1/028	C10 BRADLEY COTTAGES	85/01/01	117500.00	50.00	8/1	DURHAM CC	NEWCASTLE
	Number of Projects	1	117500.00				

Date :28/02/86

ERDF PROJECTS APPROVED 1985 (in District order)

DOE Reference	Title	Base Date	Grant Committed	Grant Rate	Vote Code	Authority	Travel To Work Area
DURHAM							
*N/85/0/035	DRAGON LANE STORM SEWER PHASE B	85/07/01	128000.00	50.00	8/1	NORTHUMBRIAN WA	DURHAM
	Number of Projects	1	128000.00				
EASINGTON							
*N/85/1/015	PORT DEVELOPMENT PHASE B	85/01/01	140000.00	50.00	6/3P	SEAHAM HARBOUR DOCK CO	SUNDERLAND
	Number of Projects	1	140000.00				
GATESHEAD							
*N/85/2/023	SOUTH SANDS ACCESS AND DRAINAGE PHASES 2 AND 3	85/03/01	43000.00	50.00	8/1	GATESHEAD MBC	NEWCASTLE UPON TYNE
*N/85/2/024	RIVER DERWENT EAST BANK RECLAMATION STAGE 2	85/03/01	126500.00	50.00	8/1	GATESHEAD MBC	NEWCASTLE UPON TYNE
*N/85/1/012	FELLING STW ABANDONMENT	85/01/01	370000.00	50.00	8/1	NORTHUMBRIAN WA	NEWCASTLE
*N/85/1/035	PELAW IE-SITE PREPARATION	85/01/01	31500.00	50.00	8/1	TYNE AND WEAR MET CC	NEWCASTLE
*N/85/1/037	RAINES-ATLAS WORKS RAIL ALTERATIONS	85/01/01	165000.00	50.00	8/1	TYNE AND WEAR MET CC	NEWCASTLE
*N/85/1/040	DUNSTON RIVERSIDE ACCESS	85/01/01	70000.00	50.00	8/1	TYNE AND WEAR MET CC	NEWCASTLE
	Number of Projects	6	806000.00				
HARTLEPOOL							
*N/85/2/026	IMPROVEMENT OF THE A178 ICI NORTH TEES TO A1184	85/07/01	159000.00	50.00	6/1	CLEVELAND CC	HARTLEPOOL
*N/85/2/027	A1048 / MIDDLETON ROAD JUNCTION	85/07/01	142000.00	50.00	6/1	CLEVELAND CC	HARTLEPOOL
*N/85/2/049	SECURITY OF SUPPLY PHASE 3 - NAISBERRY SERVICE RESERVOIR	85/07/01	126500.00	50.00	8/1	HARTLEPOOLS WATER CO	HARTLEPOOL

Date :28/02/86

ERDF PROJECTS APPROVED 1985 (in District order)

DOE Reference	Title	Base Date	Grant Committed	Grant Rate	Vote Code	Authority	Travel To Work Area
*N/85/3/001	ROLL-ON/ROLL-OFF PONTOON AND LINKSPAN HARTLEPOOL DOCKS	85/07/01	261500.00	50.00	6/3P	TEES AND HARTLEPOOL PORT AUTH	HARTLEPOOL
Number of Projects		4	689000.00				
LANGBAURGH							
*N/84/3/203	SOUTH BANK AND GRANGETOWN BYPASS STAGE 2	84/06/01	9000.00	30.00	6/1	CLEVELAND CC	TEES-SIDE
*N/84/3/204	DOCKSIDE SPIRE ROAD	84/06/01	867900.00	30.00	6/1	CLEVELAND CC	MIDDLESBROUGH
*N/85/2/029	RECLAMATION OF CARGO FLEET WHARF	85/07/01	679500.00	50.00	8/1	CLEVELAND CC	MIDDLESBROUGH
*N/84/3/930	KIRKLEATHAM RECREATION AND TOURISM DEVELOPMENT STUDY	84/09/01	15000.00	50.00	8/1	LANGBAURGH BC	TEES-SIDE
*N/85/2/005	CAPE INSULATION WORKS (IMPERIAL PARK) RECLAMATION	85/03/01	43500.00	50.00	8/1	LANGBAURGH BC	MIDDLESBROUGH
*N/85/2/006	NORMANBY ROAD IE (CLAY LANE COMMERCIAL PARK) RECLAMATION	85/03/01	100500.00	50.00	8/1	LANGBAURGH BC	MIDDLESBROUGH
*N/85/2/007	SOUTH BANK TIP RECLAMATION	85/03/01	43000.00	50.00	8/1	LANGBAURGH BC	MIDDLESBROUGH
*N/85/2/045	BROTTON SEWERAGE	85/07/01	102500.00	50.00	8/1	NORTHUMBRIAN WA	MIDDLESBROUGH
Number of Projects		8	1860900.00				
MIDDLESBROUGH							
*N/85/2/008	BRITANNIA ENTERPRISE ZONE AREA K - ROADS AND SEWERS STAGE 1	85/03/01	35000.00	50.00	8/1	MIDDLESBROUGH BC	MIDDLESBROUGH
*N/85/0/030	CONDUIT 78 LINK MAIN (FORMERLY CONDUIT 67/68 LINK MAIN)	85/07/01	559000.00	50.00	8/1	NORTHUMBRIAN WA	MIDDLESBROUGH
*N/85/0/031	WALBY GRANGE RESERVOIR AND MAINS	85/01/01	2304500.00	50.00	8/1	NORTHUMBRIAN WA	MIDDLESBROUGH
*N/85/0/032	ACKLAM ST/ST HILDAS PUMPING STATION	85/01/01	352000.00	50.00	8/1	NORTHUMBRIAN WA	MIDDLESBROUGH
*N/85/1/008	THORNFIELD ROAD OVERFLOW	85/01/01	418000.00	50.00	8/1	NORTHUMBRIAN WA	MIDDLESBROUGH
Number of Projects		5	3668500.00				
NEWCASTLE UPON TYNE							
*N/85/1/014	PANDON SEWER	85/01/01	72500.00	50.00	8/1	NORTHUMBRIAN WA	NEWCASTLE

Date :28/02/86

ERDF PROJECTS APPROVED 1985 (in District order)

DOE Reference	Title	Base Date	Grant Committed	Grant Rate	Vote Code	Authority	Travel To Work Area
*N/85/2/046	HEATON/WALKER III FOSSWAY	85/07/01	427500.00	50.00	8/1	NORTHUMBRIAN WA	NEWCASTLE UPON TYNE
Number of Projects		2	500000.00				
NORTH TYNESIDE							
*N/85/2/036	POINT PLEASANT PARK INDUSTRIAL DEVELOPMENT WALLSEND	85/07/01	397000.00	50.00	8/1	NORTH TYNESIDE MBC	NEWCASTLE UPON TYNE
*N/85/1/019	CADCAM CENTRTE WALLSEND	85/01/01	313500.00	50.00	8/1	TYNE AND WEAR MET CC	NEWCASTLE
Number of Projects		2	710500.00				
SOUTH TYNESIDE							
*N/85/0/027	ST PAULS JARROW-PROMOTION AS TOURIST ATTRACTION	85/01/01	86500.00	50.00	8/1	SOUTH TYNESIDE MBC	SOUTH TYNESIDE
*N/85/2/037	SOUTH SHIELDS FORESHORE WORKS PHASE II	85/07/01	450000.00	50.00	8/1	SOUTH TYNESIDE MBC	SOUTH TYNESIDE
*N/85/2/039	BOLDON COLLIERY DEVELOPMENT	85/07/01	500000.00	50.00	8/1	SOUTH TYNESIDE MBC	SOUTH TYNESIDE
*N/85/1/033	KEPPEL STREET BUS FACILITY	85/01/01	130000.00	50.00	8/1	TYNE AND WEAR MET CC	SOUTH TYNESIDE
*N/85/1/034	ACCESS ROAD AND COMPOUND DEV BLACKETT STREET JARROW	85/01/01	187000.00	50.00	8/1	TYNE AND WEAR MET CC	SOUTH TYNESIDE
Number of Projects		5	1353500.00				
STOCKTON ON TEES							
*N/84/4/101	WATER EXPORT PROJECT AT TEESIDE	84/10/01	50400.00	30.00	8/1	NORTHUMBRIAN WA	STOCKTON ON TEES
*N/85/1/025	PRESTON FARM IE PHASE 4	85/01/01	35500.00	50.00	8/1	STOCKTON ON TEES BC	STOCKTON
Number of Projects		2	85900.00				

Date :28/02/86

ERDF PROJECTS APPROVED 1985 (in District order)

DOE Reference	Title	Base Date	Grant Committed	Grant Rate	Vote Code	Authority	Travel To Work Area
SUNDERLAND							
*N/84/3/105	PROVISION OF SECOND 35 TONNE QUAYSIDE CRANE	01/04/04	31000.00	30.00	8/1	PORT OF SUNDERLAND AUTH	WEAR SIDE
*N/84/3/902	PANN'S BANK IIA	04/06/01	341400.00	30.00	8/1	SUNDERLAND MBC	WEAR SIDE
*N/85/2/040	FARRINGDON ROW REDEVELOPMENT	85/07/01	712500.00	50.00	8/1	SUNDERLAND MBC	SUNDERLAND
*N/85/0/022	WESSINGTON WAY DUALLING ADVANCE WORKS-WALL AND FOOTBRIDGE	85/01/01	200000.00	50.00	8/1	TYNE AND WEAR MET CC	SUNDERLAND
*N/85/1/036	WESSINGTON NORTH IE PHASE 2	85/01/01	55000.00	50.00	8/1	TYNE AND WEAR MET CC	SUNDERLAND
*N/85/1/038	ST MARYS WAY/LIVINGSTONE ROAD JUNCTION	85/01/01	60000.00	50.00	8/1	TYNE AND WEAR MET CC	SUNDERLAND
	Number of Projects	6	1679700.00				
TYNEDALE							
*N/85/2/004	LOW PRUDHOE IE-PRINCESS WAY EXTENSION PHASE 2	85/03/01	24500.00	50.00	8/1	NORTHUMBERLAND CC	NEWCASTLE
	Number of Projects	1	24500.00				
WANSBECK							
*N/85/2/015	WEST SLEEKBURN IE ACCESS ROAD STAGES A AND B	85/03/01	70000.00	50.00	8/1	WANSBECK DC	MORPETH & ASHINGTON
	Number of Projects	1	70000.00				

Date :28/02/86

ERDF PROJECTS APPROVED 1985 (in District order)

DOE Reference	Title	Base Date	Grant Committed	Grant Rate	Vote Code	Authority	Travel To Work Area
WEAR VALLEY							
#N/85/2/032	A689 DADDY SHIELD IMPROVEMENT	85/07/01	212500.00	50.00	6/1	DURHAM CC	BISHOP AUCKLAND
	Number of Projects	1	212500.00				
TOTALS for the NORTH							
	Number of Projects	51	14430500.00				
CORBY							
EM/85/2/010	COMBINED HEAT AND POWER / REFUSE INCINERATION	85/05/01	13879000.00	50.00	8/1	CORBY HEAT AND POWER LTD	CORBY
EM/85/1/005	STATION YARD KINGS CLIFFE CORBY	85/01/01	130000.00	50.00	8/1	EAST NORTHAMPTONSHIRE DC	CORBY
EM/85/2/005	A6116 BRIGSTOCK BYPASS	00/00/00	1806500.00	50.00	6/1	NORTHAMPTONSHIRE CC	CORBY
	Number of Projects	3	15823500.00				

Date :28/02/86

ERDF PROJECTS APPROVED 1985 (in District order)

DOE Reference	Title	Base Date	Grant Committed	Grant Rate	Vote Code	Authority	Travel To Work Area
KETTERING							
EM/85/1/003	A6116 Bell Vue and West of Sudborough	85/01/01	235000.00	50.00	6/1	NORTHAMPTONSHIRE CC	KETTERING
	Number of Projects	1	235000.00				
TOTALS for the EAST MIDLANDS							
	Number of Projects	4	16058500.00				
ALLERDALE							
NM/85/1/012	PORT OF WORKINGTON - Hydraulic Operation of Dock Gates	85/01/01	70000.00	50.00	6/3P	CUMBRIA CC	WORKINGTON
NM/85/3/033	WORKINGTON WESTERN IND ROUTE SOUTHERN SECTION	85/05/01	281000.00	50.00	8/1	CUMBRIA CC	WORKINGTON
NM/85/3/034	LAKES SITE DERWENT HOME INDUSTRIAL PARK	85/07/01	1109983.00	50.00	8/1	CUMBRIA CC	WORKINGTON
	Number of Projects	3	1460983.00				
BLACKBURN							
NW/85/1/029	TRANSPORT DEPOT INTACK PH 3	85/01/01	506000.00	50.00	6/2L	BLACKBURN BC	BLACKBURN
NW/85/1/024	ROAD IMPS TO VARIOUS STREETS WITHIN THE NOVA SCOTIA IIA PH I	85/01/01	17500.00	50.00	6/1	LANCASHIRE CC	BLACKBURN
NW/85/1/025	EAMAM OLD ROAD IMP BLACKBURN	85/01/01	19500.00	50.00	6/1	LANCASHIRE CC	BLACKBURN
NW/85/1/026	BRUNSWICK STREET IMPS BLACKBURN	85/01/01	17500.00	50.00	6/1	LANCASHIRE CC	BLACKBURN
NW/85/1/027	LORNE STREET IMPS DARMEN	85/01/01	20500.00	50.00	6/1	LANCASHIRE CC	BLACKBURN
NW/85/1/028	HUTCHINSON COURT IMP DARMEN	85/01/01	24000.00	50.00	6/1	LANCASHIRE CC	BLACKBURN
	Number of Projects	6	605000.00				

Date :28/02/86

ERDF PROJECTS APPROVED 1985 (in District order)

DOE Reference	Title	Base Date	Grant Committed	Grant Rate	Vote Code	Authority	Travel To Work Area
BLACKPOOL							
NW/83/4/012	SANDCASTLE LEISURE CENTRE	83/10/01	2521200.00	30.00	8/1	BLACKPOOL BC	BLACKPOOL
	Number of Projects	1	2521200.00				
BOLTON							
NW/85/1/042	HILL HILL IIA PH I	85/01/01	25500.00	50.00	6/1	BOLTON MBC	BOLTON
NW/85/1/043	COE STREET IIA PH I	85/01/01	26000.00	50.00	6/1	BOLTON MBC	BBOLTON
NW/85/1/044	BELLA STREET IND DEV AREA PH 2	85/01/01	60000.00	50.00	6/1	BOLTON MBC	BOLTON
NW/85/1/046	SHIFFNALL STREET IIA PHI	85/01/01	57000.00	50.00	8/1	BOLTON MBC	BOLTON
NW/85/1/047	IMP OF ACCESS AND CAR PARKING TO GRECIAN WILL	85/01/01	25500.00	50.00	8/1	BOLTON MBC	BOLTON
	Number of Projects	5	194000.00				
BURY							
NW/85/4/016	BOLTON ROAD IMPROVEMNT - BURY	85/08/01	129000.00	50.00	6/1	GREATER MANCHESTER MET CC	BOLTON AND BURY
NW/85/4/019	HOLLINS BROW RECONSTRUCTION BURY	85/08/01	269000.00	50.00	6/1	GREATER MANCHESTER MET CC	BOLTON AND BURY
	Number of Projects	2	398000.00				
CHESTER							
NW/85/3/001	CHESTER WEST IE	85/05/01	154500.00	50.00	8/1	CHESHIRE CC	WIRRAL AND CHESTER
	Number of Projects	1	154500.00				

Date :28/02/86

ERDF PROJECTS APPROVED 1985 (in District order)

DOE Reference	Title	Base Date	Grant Committed	Grant Rate	Vote Code	Authority	Travel To Work Area
ELLESMERE PORT							
NW/85/3/002	ELLESMERE PORT TOWN CENTRE TRAFFIC MANAGEMENT SCHEME	85/05/01	185000.00	50.00	6/1	CHESHIRE CC	WIRRAL AND CHESTER
NW/85/3/003	RIVACRE VALLEY LANDFILL SITE	85/05/01	329500.00	50.00	8/1	CHESHIRE CC	WIRRAL AND CHESTER
NW/85/1/021	CLAYHILL INDUSTRIAL ESTATE PHASE 7	85/05/01	143000.00	50.00	8/1	ELLESMERE PORT AND NESTON BC	WIRRAL AND CHESTER
		Number of Projects	3	657500.00			
HALTON							
NW/85/1/003	RUNCORN REINFORCEMENT AND INDUSTRIAL SUPPLY	85/01/01	29250.00	50.00	4/36	BRITISH GAS CORP	WIDNES
NW/85/1/001	MANOR PARK 1 NORTH MAIN DRAINAGE	85/01/01	349000.00	50.00	8/1	WARRINGTON AND RUNCORN DEVCORP	WIDNES
NW/85/1/002	MANOR PARK 1 NORTH DISTRIBUTER AND SPINE ROAD	85/01/01	255000.00	50.00	6/1	WARRINGTON AND RUNCORN DEVCORP	WIDNES
NW/85/3/007	TOWNFIELD INTERCHANGE AND EXPRESSWAY 10 DUALLING	85/05/01	864000.00	50.00	6/1	WARRINGTON AND RUNCORN DEVCORP	WIDNES AND RUNCORN
		Number of Projects	4	1497250.00			
HYNDBURN							
NW/85/2/019	HYNDBURN LINK ROAD	85/03/01	2754000.00	50.00	6/1	LANCASHIRE CC	ACCRINGTON ROSENDALE
		Number of Projects	1	2754000.00			
KNOWSLEY							
NW/85/1/013	KIRBY IE IMP PROGRAMME PH 7 KNOWSLEY	85/01/01	51500.00	50.00	8/1	MERSEYSIDE MET CC	LIVERPOOL
		Number of Projects	1	51500.00			

Date :28/02/86

ERDF PROJECTS APPROVED 1985 (in District order)

DOE Reference	Title	Base Date	Grant Committed	Grant Rate	Vote Code	Authority	Travel To Work Area
LANCASTER							
NW/85/2/010	LANCASTER THEME PARK	85/03/01	735000.00	50.00	8/1	LANCASTER CITY	LANCASTER
	Number of Projects	1	735000.00				
LIVERPOOL							
NW/85/0/002	LIVERPOOL AIRPORT DEVELOPMENT PHASE 3	85/01/01	2544000.00	50.00	6/2A	MERSEYSIDE MET CC	LIVERPOOL
NW/85/3/010	WAVERTREE TECHNOLOGY PARK	85/06/01	1220000.00	50.00	8/1	MERSEYSIDE MET CC	LIVERPOOL
NW/85/3/011	QUEENS DRIVE MUIRHEAD AVE TO MILLBANK/MILL LANE IMPROVEMENT	85/06/01	350500.00	50.00	6/1	MERSEYSIDE MET CC	LIVERPOOL
NW/85/3/013	DOUBLE TRACK FAZAKERLEY TO AINTREE LANE	85/06/01	214000.00	50.00	6/2L	MERSEYSIDE MET CC	LIVERPOOL
NW/85/1/010	ENGINEERING MANAGEMENT SYSTEM	85/01/01	468500.00	50.00	8/1	MERSEYSIDE PTE	LIVERPOOL
	Number of Projects	5	4797000.00				
MANCHESTER							
NW/85/4/015	AGECROFT ROAD BRIDGE / KERSAL VALE ROAD IMPROVEMENT	85/08/01	168000.00	50.00	6/1	GREATER MANCHESTER MET CC	MANCHESTER
NW/85/1/011	REDEVELOPMENT AND EXTENSION TO INTERNATIONAL ARRIVALS	85/01/01	1358247.00	50.00	6/2A	MANCHESTER INTNAT AIRPORT AUTH	MANCHESTER
NW/85/2/020	MANCHESTER AIRPORT EXTENSION TO INTERNATIONAL PIER C	85/03/01	1313217.00	23.70	8/1	MANCHESTER INTNAT AIRPORT AUTH	MANCHESTER
NW/85/1/041	CHAPMAN ST/RAILWAY ST JUNCTION IMP MANCHESTER	85/01/01	49500.00	50.00	6/1	MANCHESTER MET CITY	MANCHESTER
	Number of Projects	4	2888964.00				
OLDHAM							
NW/85/4/021	MIDDLETON ROAD OLDHAM	85/08/01	177000.00	50.00	6/1	GREATER MANCHESTER MET CC	OLDHAM
NW/85/4/022	MOORHEY / MOUNT PLEASANT IIA HIGHWAY IMPROVEMENTS	85/08/01	106000.00	50.00	6/1	GREATER MANCHESTER MET CC	OLDHAM
NW/85/7/027	CALLOW FIELDS EMPLOYMENT PARK	85/07/01	1251500.00	50.00	8/1	OLDHAM MDC	OLDHAM

Date :28/02/86

ERDF PROJECTS APPROVED 1985 (in District order)

DOE Reference	Title	Base Date	Grant Committed	Grant Rate	Vote Code	Authority	Travel To Work Area
NW/85/3/030	REDEVELOPMENT OF VICTOR HILL SITE STALYBRIDGE	85/05/01	34000.00	50.00	8/1	TAMESIDE MBC	MANCHESTER
Number of Projects		4	1573500.00				
ROCHDALE							
NW/85/1/050	HIGHWAY CONSTRUCTION - WILLIAM STREET LITTLEBOROUGH	85/01/01	62500.00	50.00	6/1	ROCHDALE MBC	ROCHDALE
NW/85/1/051	ELIZABETHAN WAY MILNROW	85/01/01	33500.00	50.00	6/1	ROCHDALE MBC	ROCHDALE
NW/85/3/028	ACCESS ROAD LAND ADJOINING GREEN HILL ROCHDALE PH 2	85/05/01	55000.00	50.00	6/1	ROCHDALE MBC	ROCHDALE
NW/85/4/014	STATE HILL ADULT TRAINING CENTRE	85/08/01	509500.00	50.00	8/1	ROCHDALE MBC	ROCHDALE
Number of Projects		4	660500.00				
ROSSENDALE							
NW/85/3/038	RAWTENSTALL GRID SUPPLY POINT AND 132KV OVERHEAD LINE	85/07/01	1830000.00	50.00	4/3E	NORWEB	ACCRINGTON ROSENDALE
Number of Projects		1	1830000.00				
SALFORD							
NW/85/4/017	BROUGHTON ROAD IMPROVEMENT	85/08/01	86000.00	50.00	6/1	GREATER MANCHESTER MET CC	MANCHESTER
NW/85/1/052	SPOONERS INDUSTRIAL ROAD	85/01/01	50000.00	50.00	6/1	SALFORD MET CITY	SALFORD
NW/85/1/054	LEGH STREET CAR PARK	85/01/01	22500.00	50.00	8/1	SALFORD MET CITY	SALFORD
Number of Projects		3	158500.00				

Date :28/02/86

ERDF PROJECTS APPROVED 1985 (in District order)

DOE Reference	Title	Base Date	Grant Committed	Grant Rate	Vote Code	Authority	Travel To Work Area
ST HELENS							
NW/85/1/014	ACCESS ROUTES TO HOLIDAY MOSS LANDFILL SITE PH 1 ST HELENS	85/01/01	142500.00	50.00	6/1	MERSEYSIDE MET CC	WIGAN AND ST HELENS
	Number of Projects	1	142500.00				
TAMESIDE							
NW/85/4/020	HYDE TOWN CENTRE BYPASS	85/08/01	1153000.00	50.00	6/1	GREATER MANCHESTER MET CC	MANCHESTER
	Number of Projects	1	1153000.00				
TRAFFORD							
NW/85/4/023	TRAFFORD PARK VILLAGE HIGHWAY IMPROVEMENTS	85/08/01	237500.00	50.00	6/1	GREATER MANCHESTER MET CC	MANCHESTER
	Number of Projects	1	237500.00				
VARIOUS							
NW/85/1/070	MANCHESTER SHIP CANAL UPPER REACHES Cheshire CC	85/05/01	27500.00	50.00	6/3P	CHESHIRE CC	VARIOUS
NW/85/5/006	MERSEY BARRAGE AND TIDAL POWER STATION STUDY	85/01/01	20000.00	50.00	8/1	MERSEYSIDE MET CC	VARIOUS
NW/85/5/007	TOURISH AND ARTS IN MERSEYSIDE STUDY	85/01/01	35000.00	60.00	8/1	MERSEYSIDE MET CC	VARIOUS
	Number of Projects	3	82500.00				

Date :28/02/86

ERDF PROJECTS APPROVED 1985 (in District order)

DOE Reference	Title	Base Date	Grant Committed	Grant Rate	Vote Code	Authority	Travel To Work Area
WEST LANCASHIRE							
NW/85/1/069	SLEMERSDALE NEW TOWN REVITALISATION	85/01/01	42500.00	50.00	8/1	WEST LANCASHIRE DC	WIGAN AND ST HELENS
	Number of Projects	1	42500.00				
WIGAN							
NW/85/2/018	WIGAN INNER RING ROAD	85/03/01	8303000.00	50.00	6/1	GREATER MANCHESTER MET CC	WIGAN AND ST HELENS
NW/85/1/055	MIRY LANE IE	85/01/01	207000.00	50.00	8/1	WIGAN NBC	WIGAN
NW/85/1/056	TEMPLETON ROAD REDEVELOPMENT AREA	85/01/01	95000.00	50.00	6/1	WIGAN NBC	WIGAN
NW/85/1/057	COLLEGE STREET/BREWERY LANE IMPS	85/01/01	81000.00	50.00	8/1	WIGAN NBC	WIGAN
	Number of Projects	4	8686000.00				
WIRRAL							
NW/85/1/009	MERSEY FERRY LANDING STAGE AT WOODSIDE	85/01/01	1482000.00	50.00	6/2L	MERSEYSIDE MET CC	LIVERPOOL
	Number of Projects	1	1482000.00				
TOTALS for the NORTH WEST		Number of Projects	61	34763397.00			

ERDF PROJECTS APPROVED 1985 (in District order)

DOE Reference	Title	Base Date	Grant Committed	Grant Rate	Vote Code	Authority	Travel To Work Area
CARADON							
SW/85/3/010	83255 SOUTHERN ROAD - CALLINGTON	85/06/01	510000.00	50.00	6/1	CORNWALL CC	BODMIN AND LISKEARD
	Number of Projects	1	510000.00				
CARRICK							
SW/85/1/015	PROTECTION OF TOURIST INFRASTRUCTURE - FALMOUTH	85/01/01	291000.00	50.00	8/1	CARRICK DC	FALMOUTH
SW/85/1/006	IMPROVEMENT AT PERRANWELL VILLAGE	85/01/01	116000.00	50.00	8/1	CORNWALL CC	NEWQUAY
SW/85/3/009	NANTURRIAN HILL - MABE	85/06/01	45000.00	50.00	6/1	CORNWALL CC	FALMOUTH
SW/85/1/030	FALMOUTH SEWERAGE	85/06/01	123000.00	50.00	8/1	SOUTH WEST WA	FALMOUTH
	Number of Projects	4	575000.00				
FOREST OF DEAN							
SW/85/3/001	VALLEY ROAD STAGE II CINDERFORD	85/06/01	79000.00	50.00	6/1	GLOUCESTERSHIRE CC	CINDERFORD AND ROSS
SW/85/3/002	BROCKWEIR BRIDGE STRENGTHENING	85/06/01	92000.00	50.00	6/1	GLOUCESTERSHIRE CC	CINDERFORD AND ROSS
SW/85/3/003	NAILBRIDGE CAUSEWAY	85/06/01	110500.00	50.00	6/1	GLOUCESTERSHIRE CC	CINDERFORD AND ROSS
SW/85/3/004	MITCHELDEAN HIGH STREET	85/06/01	56500.00	50.00	6/1	GLOUCESTERSHIRE CC	CINDERFORD AND ROSS
	Number of Projects	4	338000.00				
ISLES OF SCILLY							
SW/85/1/021	ST MARYS ROAD SCHEME 1984	85/01/01	44000.00	55.00	6/1	COUNCIL OF THE ISLES OF SCILLY	PENZANCE

ERDF PROJECTS APPROVED 1985 (in District order)

Date :28/02/86

DOE Reference	Title	Base Date	Grant Committed	Grant Rate	Vote Code	Authority	Travel To Work Area
SW/85/3/013	SUPPLY OF MAINS ELECTRICITY TO OFF-ISLANDS ISLES OF SCILLY	85/06/01	1144000.00	55.00	4/3E	SOUTH WESTERN EB	PENZANCE AND ST IVES
Number of Projects		2	1188000.00				

KERRIER

SW/85/3/006	BICKLAND WATER ROAD - FALMOUTH	85/06/01	107500.00	50.00	6/1	CORNWALL CC	FALMOUTH
SW/85/3/007	A394 CARNEBONE TO TREWENNACK	85/06/01	650000.00	50.00	6/1	CORNWALL CC	HELSTON
SW/85/3/012	ST KEVERNE SUBSTATION	85/06/01	44500.00	50.00	4/3E	SOUTH WESTERN EB	HELSTON
Number of Projects		3	802000.00				

PENWITH

SW/85/1/013	LONG ROCK No 3 INDUSTRIAL ESTATE - PENZANCE	85/01/01	50000.00	50.00	8/1	PENWITH DC	PENZANCE AND ST IVES
SW/85/1/101	PENZANCE HARBOUR STUDY	85/01/03	41500.00	70.00	8/1	PENWITH DC	PENZANCE AND ST IVES
SW/85/1/025	ST JUST SEWERAGE	85/06/01	160500.00	50.00	8/1	SOUTH WEST WA	PENZANCE
Number of Projects		3	252000.00				

PLYMOUTH

SW/85/0/002	PLYMOUTH ROAD LONGBRIDGE DUALLING PLYMOUTH	85/10/01	1911000.00	50.00	6/1	DEVON CC	PLYMOUTH
SW/84/4/101	PLYMOUTH AIRPORT NAVIGATIONAL AIDS	84/11/01	80000.00	50.00	6/2A	PLYMOUTH CITY	PLYMOUTH
SW/85/3/011	SOUTHWAY 33/11kV SUBSTATION	85/06/01	595500.00	50.00	4/3E	SOUTH WESTERN EB	PLYMOUTH
Number of Projects		3	2586500.00				

Date :28/02/86

ERDF PROJECTS APPROVED 1985 (in District order)

DOE Reference	Title	Base Date	Grant Committed	Grant Rate	Vote Code	Authority	Travel To Work Area
RESTORMEL							
SM/85/1/024	INDIAN QUEENS TO COSWORTH WATER MAIN	85/06/01	312000.00	50.00	8/1	SOUTH WEST WA	NEWQUAY
	Number of Projects	1	312000.00				
TORBAY							
SM/83/3/012	ROSE TOR CENTRE	84/10/01	2181600.00	30.00	8/1	TORBAY BC	TORBAY
	Number of Projects	1	2181600.00				
TORRIDGE							
SM/85/2/001	NEW LUNDY SUPPLY AND PASSENGER VESSEL	85/03/01	182500.00	50.00	8/1	LANDMARK TRUST	BUDE
	Number of Projects	1	182500.00				
TOTALS for the SOUTH WEST		Number of Projects	23	8927600.00			
BIRMINGHAM							
WM/85/0/005	WOODGATE VALLEY BUSINESS PARK Phase 1	85/01/01	500000.00	50.00	8/1	BIRMINGHAM MET CITY	BIRMINGHAM
WM/85/1/032	BORDESLEY GREEN INDUSTRIAL ESTATE - ESTATE ROAD	85/01/01	42500.00	50.00	6/1	BIRMINGHAM MET CITY	BIRMINGHAM
WM/85/2/051	ASTON SCIENCE PARK - FURTHER EXPANSION- PHASE III	85/06/01	74500.00	50.00	8/1	BIRMINGHAM MET CITY	BIRMINGHAM
WM/85/2/068	BIRMINGHAM INTERNATIONAL CONVENTION CENTRE	85/06/01	13055000.00	35.00	8/1	BIRMINGHAM MET CITY	BIRMINGHAM

ERDF PROJECTS APPROVED 1985 (in District order)

DOE Reference	Title	Base Date	Grant Committed	Grant Rate	Vote Code	Authority	Travel To Work Area
WM/84/4/201	Minworth WRW Operational Improvements - SLUDGE TREATMENT	84/09/01	66000.00	30.00	8/1	SEVERN TRENT WA	BIRMINGHAM
WM/84/4/202	Minworth WRW Operational Improvements PRELIMINARY TREATMENT	84/09/01	78900.00	30.00	8/1	SEVERN TRENT WA	BIRMINGHAM
WM/84/4/203	Minworth WRW Operational Improvements - OXIDATION PLANT	84/09/01	181200.00	30.00	8/1	SEVERN TRENT WA	BIRMINGHAM
WM/84/4/204	Minworth WRW Operation Imps SEDIMENTATION & STORMWATER TANKS	84/09/01	183600.00	30.00	8/1	SEVERN TRENT WA	BIRMINGHAM
WM/84/4/209	RIVER TAME SALTLEY TO BESCOT CHANNEL IMPROVEMENTS Contract 7	84/09/01	64500.00	30.00	8/1	SEVERN TRENT WA	BIRMINGHAM
WM/84/3/412	PROVISION OF PARTRIDGE COURT WORKSHOPS	84/06/01	136600.00	20.00	8/1	WEST MIDLANDS MET CC	BIRMINGHAM
WM/85/1/006	PROPOSED ACCESS ROAD AND SERVICES	85/01/01	106000.00	50.00	6/1	WEST MIDLANDS MET CC	BIRMINGHAM
WM/85/1/015	SELLY OAK JUNCTION COMPLETION	85/01/01	969000.00	50.00	6/1	WEST MIDLANDS MET CC	BIRMINGHAM
WM/85/1/016	SMALL HEATH BY-PASS Phase 2	85/01/01	1585000.00	50.00	6/1	WEST MIDLANDS MET CC	BIRMINGHAM
WM/85/2/003	SMALL HEATH BY - PASS Phase 3	85/06/01	3054881.00	50.00	6/1	WEST MIDLANDS MET CC	BIRMINGHAM
Number of Projects		14	20097681.00				
CANNOCK CHASE							
WM/85/2/016	LITTLEWOOD PUMPING STATION & RISING MAIN	85/06/01	397000.00	50.00	8/1	SEVERN TRENT WA	WALSALL
WM/85/2/017	NORTON CANES WRW ABANDONMENT	85/06/01	253000.00	50.00	8/1	SEVERN TRENT WA	WALSALL
WM/85/2/061	SOUTH STAFFORDSHIRE BUSINESS PARK	85/06/01	420000.00	50.00	8/1	SOUTH STAFFORDSHIRE DC	WALSALL
WM/85/2/059	CANNOCK INNER RING ROAD PHASE 2	85/06/01	217000.00	50.00	6/1	STAFFORDSHIRE CC	WALSALL
Number of Projects		4	1287000.00				
COVENTRY							
WM/85/2/052	SISKIN DRIVE	85/06/01	113500.00	50.00	8/1	COVENTRY MET CITY	COVENTRY & HINCKLEY
WM/85/1/038	SWAN LANE SEWERAGE Stage 4	85/01/01	244500.00	50.00	8/1	SEVERN TRENT WA	COVENTRY
WM/85/2/025	WEM FOUL WATER SEWER PHASES 1 & 2	85/06/01	270500.00	50.00	8/1	SEVERN TRENT WA	COVENTRY & HINCKLEY
WM/85/2/030	COVENTRY AREA SLUDGE DISPOSAL (ROCK FARM)	85/06/01	106500.00	50.00	8/1	SEVERN TRENT WA	COVENTRY & HINCKLEY
Number of Projects		4	815000.00				

ERDF PROJECTS APPROVED 1985 (in District order)

DOE Reference	Title	Base Date	Grant Committed	Grant Rate	Vote Code	Authority	Travel To Work Area
SANDWELL							
WM/84/4/205	River Tame Oldbury Arm: Sec 2 Pt 1&3 OCKERHILL LAKE & CHANEL	84/09/01	106200.00	30.00	8/1	SEVERN TRENT WA	DUDLEY & SANDWELL
WM/84/4/206	River Tame Oldbury Arm (Sec 3 Pt 6) W. BROWICH ST. CALVERTS	84/09/01	54000.00	30.00	8/1	SEVERN TRENT WA	DUDLEY & SANDWELL
WM/84/4/207	River Tame Oldbury Arm (Section 4 Part 4)	84/09/01	58000.00	30.00	8/1	SEVERN TRENT WA	DUDLEY & SANDWELL
WM/84/4/208	River Tame Oldbury Arm (Sec. 4 Pt. 9) WOLVERHAMPTON RD. CALVERT	84/09/01	142200.00	30.00	8/1	SEVERN TRENT WA	DUDLEY & SANDWELL
WM/84/3/406	BRICKHOUSE LANE IMPROVEMENT STAGES 1 & 2	84/06/01	285300.00	30.00	6/1	WEST MIDLANDS MET CC	DUDLEY & SANDWELL
WM/85/1/024	OLDBURY ROAD / SPON LANE / MALLIN STREET JUNCTION - SANDWELL	85/01/01	273500.00	50.00	6/1	WEST MIDLANDS MET CC	DUDLEY AND SANDWELL
WM/85/1/025	BROWFORD ROAD / FOUNTAIN LANE Phase 2	85/01/01	52000.00	50.00	6/1	WEST MIDLANDS MET CC	DUDLEY AND SANDWELL
	Number of Projects	7	972000.00				
TANWORTH							
WM/85/2/019	TANWORTH FLOOBBANK UPRATING	85/06/01	24000.00	50.00	8/1	SEVERN TRENT WA	BIRMINGHAM
WM/85/2/058	COTON LANE RAILWAY BRIDGE	85/06/01	414500.00	50.00	6/1	STAFFORDSHIRE CC	BIRMINGHAM
WM/85/2/066	IMPROVEMENTS TO COTON LANE AT FOX CORNER	85/06/01	127500.00	50.00	6/1	STAFFORDSHIRE CC	BIRMINGHAM
WM/85/2/063	STONYDELPH EMPLOYMENT AREA - DRAINAGE WORKS	85/06/01	137500.00	50.00	8/1	TANWORTH BC	BIRMINGHAM
	Number of Projects	4	703500.00				
THE WREKIN							
WM/85/2/065	NEW RAILWAY STATION - TELFORD CENTRAL	85/06/01	1125500.00	50.00	6/3R	BRITISH RAILWAYS BOARD	TELFORD & BRIDGNORTH
WM/85/2/010	BUILDWAS TO WOODSIDE LINK ROAD	85/06/01	4513500.00	50.00	6/1	TELFORD DEVCORP	TELFORD & BRIDGNORTH
WM/85/2/011	A518 DIVERSION	85/06/01	2278000.00	50.00	6/1	TELFORD DEVCORP	TELFORD & BRIDGNORTH
WM/85/2/012	NORTH WEST DISTRICT ROAD PHASES 3 AND 4	85/06/01	516500.00	50.00	6/1	TELFORD DEVCORP	TELFORD & BRIDGNORTH
	Number of Projects	4	8433500.00				

ERDF PROJECTS APPROVED 1985 (in District order)

Date :28/02/86

DOE Reference	Title	Base Date	Grant Committed	Grant Rate	Vote Code	Authority	Travel To Work Area
VARIOUS							
WM/85/0/010	INSTALLATION OF TELECONTROL SYSTEM	85/03/01	889500.00	50.00	4/3E	MIDLANDS EB	VARIOUS
	Number of Projects	1	889500.00				
WALSALL							
WM/84/4/210	BLACK COUNTRY TRUNK SEWER - WATERY LANE TO PORTOBELLA	84/09/01	54600.00	30.00	8/1	SEVERN TRENT WA	WALSALL
WM/84/4/211	BLACK COUNTRY TRUNK SEWER SYSTEM - WASALL RD. TO LUNT RD. WRW	84/09/01	446400.00	30.00	8/1	SEVERN TRENT WA	WALSALL
WM/85/2/018	CANNOCK RELIEF SEWER - FISHLEY LANE TO GOSCOTE	85/06/01	211000.00	50.00	8/1	SEVERN TRENT WA	WALSALL
WM/85/0/003	CHESTER ROAD / LICHFIELD ROAD / PELSALL ROAD / HIGH STREET	85/01/01	965500.00	50.00	6/1	WEST MIDLANDS MET CC	WALSALL
WM/85/1/009	BULL LANE CANAL BRIDGE	85/01/01	203000.00	50.00	8/1	WEST MIDLANDS MET CC	WALSALL
WM/85/1/011	LITCHFIELD ROAD / PELSALL LANE	85/01/01	42500.00	50.00	6/1	WEST MIDLANDS MET CC	WALSALL
WM/85/1/013	CLAYHANGER BRIDGE	85/01/01	169500.00	50.00	8/1	WEST MIDLANDS MET CC	WALSALL
WM/85/1/014	BRICKYARD ROAD Phase 1	85/01/01	106500.00	50.00	6/1	WEST MIDLANDS MET CC	WALSALL
	Number of Projects	8	2199000.00				
WOLVERHAMPTON							
WM/85/1/036	SUPPLY TO NEW INDUSTRIAL LOADS IN EAST WOLVERHAMPTON	85/01/01	430000.00	50.00	4/3E	BRITISH GAS CORP	WOLVERHAMPTON
WM/85/1/017	WOLVERHAMPTON RING ROAD Phase 6B (Interin)	85/01/01	1976500.00	50.00	6/1	WEST MIDLANDS MET CC	WOLVERHAMPTON
WM/85/1/019	HILLFIELDS / PARKFIELD ROAD / MANOR ROAD	85/01/01	60500.00	50.00	6/1	WEST MIDLANDS MET CC	WOLVERHAMPTON
WM/85/1/020	BIRMINGHAM NEW ROAD / PARKFIELD ROAD JUNCTION	85/01/01	192000.00	50.00	6/1	WEST MIDLANDS MET CC	WOLVERHAMPTON
WM/85/1/021	WADDENS BROOK LANE / LAKEFIELD ROAD	85/01/01	26500.00	50.00	6/1	WEST MIDLANDS MET CC	WOLVERHAMPTON
WM/85/2/005	WOLVERHAMPTON RING ROAD 6B (Final) and BUS STATION	85/06/01	2529468.00	50.00	6/1	WEST MIDLANDS MET CC	WOLVERHAMPTON
	Number of Projects	6	5214968.00				

Date :28/02/86

ERDF PROJECTS APPROVED 1985 (in District order)

DOE Reference	Title	Base Date	Grant Committed	Grant Rate	Vote Code	Authority	Travel To Work Area
WYRE FOREST							
WM/85/2/008	A456 BEWDLEY BYPASS	85/06/01	4119000.00	50.00	6/1	HEREFORD AND WORCESTER CC	KIDDERMINSTER
	Number of Projects	1	4119000.00				
TOTALS for the WEST MIDLANDS							
	Number of Projects	53	44731149.00				
BARNSLEY							
YH/85/1/004	THURNSCOE STATION	85/01/01	107500.00	50.00	8/1	SOUTH YORKSHIRE NET CC	ROTHERHAM
YH/85/1/005	GOLDTHORPE STATION	85/01/01	112000.00	50.00	8/1	SOUTH YORKSHIRE NET CC	ROTHERHAM
YH/85/1/006	A629 THURGOLAND BARNSLEY	85/01/01	28500.00	50.00	6/1	SOUTH YORKSHIRE NET CC	BARNSLEY
YH/85/2/066	WATH ROAD/TINGLE BRIDGE LANE	85/06/01	36500.00	50.00	6/1	SOUTH YORKSHIRE NET CC	BARNSLEY
	Number of Projects	4	284500.00				
BEVERLEY							
YH/85/2/061	HUMBERSIDE AIRPORT - AIRCRAFT APRON	85/09/01	111000.00	50.00	6/2A	HUMBERSIDE CC	HULL
YH/85/3/026	RIVER HULL IMPROVEMENT SCHEME STAGE 9A	85/09/01	73000.00	50.00	8/1	YORKSHIRE WA	HULL
	Number of Projects	2	184000.00				

Date :28/02/86

ERDF PROJECTS APPROVED 1985 (in District order)

DOE Reference	Title	Base Date	Grant Committed	Grant Rate	Vote Code	Authority	Travel To Work Area
BRADFORD							
YH/85/3/034	BRADFORD TTWA MANAGED WORKSHOP COMPLEX	85/06/26	6000.00	50.00	8/1	BRADFORD MET CITY	BRADFORD
YH/85/3/035	THORNTON RD INDUSTRIAL IMP (Formerly Bradford Drainage)	85/10/18	105000.00	50.00	8/1	BRADFORD MET CITY	BRADFORD
YH/85/1/040	BRADFORD RING MAIN REINFORCEMENT	85/01/01	39500.00	50.00	4/36	BRITISH GAS CORP	BRADFORD
YH/85/1/041	IDLE REINFORCEMENT	85/01/01	28000.00	50.00	4/36	BRITISH GAS CORP	BRADFORD
	Number of Projects	4	178500.00				
DONCASTER							
YH/85/2/068	ARWTHORPE BRIDGE	85/06/01	23000.00	50.00	8/1	SOUTH YORKSHIRE MET CC	DONCASTER
	Number of Projects	1	23000.00				
EAST YORKSHIRE							
YH/85/1/022	INDOOR RESORT BRIDLINGTON	85/02/01	2125000.00	50.00	8/1	EAST YORKSHIRE BC	BRIDLINGTON
	Number of Projects	1	2125000.00				
GRIMSBY							
YH/85/2/000	GRIMSBY OUTFALL PHASE III	85/07/10	2700000.00	50.00	8/1	ANGLIAN WA	GRIMSBY
YH/85/1/030	WEELSBY ROAD/LADYSMITH ROAD JUNCTION IMPS	85/01/01	25000.00	50.00	6/1	HUMBERSIDE CC	GRIMSBY
	Number of Projects	2	2725000.00				

Date :28/02/86

ERDF PROJECTS APPROVED 1985 (in District order)

DOE Reference	Title	Base Date	Grant Committed	Grant Rate	Vote Code	Authority	Travel To Work Area
------------------	-------	--------------	--------------------	---------------	--------------	-----------	---------------------

KINGSTON UPON HULL

YH/85/1/027	MAGDALEN LANE HIGHWAY IMP	85/01/01	51000.00	50.00	6/1	HUMBERSIDE CC	HULL
YH/85/1/028	NATIONAL AVENUE JUNCTION IMPS	85/01/01	80500.00	50.00	6/1	HUMBERSIDE CC	HULL
YH/85/1/024	TELEX & DATA COMMUNICATION EQUIPMENT	85/02/01	1639500.00	50.00	8/1	KINGSTON UPON HULL CITY	HULL

Number of Projects	3	1771000.00
--------------------	---	------------

LEEDS

YH/82/2/012	LEEDS / BRADFORD AIRPORT (EXTENSION OF RUNWAY)	84/01/01	2524750.00	25.00	6/2A	WEST YORKSHIRE MET CC	LEEDS
-------------	--	----------	------------	-------	------	-----------------------	-------

Number of Projects	1	2524750.00
--------------------	---	------------

ROTHERHAM

YH/85/1/001	ROTHERHAM CENTRAL STATION	85/01/01	415000.00	50.00	8/1	SOUTH YORKSHIRE MET CC	ROTHERHAM
YH/85/1/002	HOLMES CHORD ROTHERHAM	85/01/01	818000.00	50.00	8/1	SOUTH YORKSHIRE MET CC	ROTHERHAM
YH/85/1/003	SWINTON STATION	85/01/01	219500.00	50.00	8/1	SOUTH YORKSHIRE MET CC	ROTHERHAM
YH/85/1/009	SHEFFIELD ROAD / FULLERTON ROAD ROTHERHAM	85/01/01	17000.00	50.00	6/1	SOUTH YORKSHIRE MET CC	ROTHERHAM
YH/85/1/019	TAYLORS LANE/MANGHAM ROAD C603 ROTHERHAM	85/01/01	223500.00	50.00	8/1	SOUTH YORKSHIRE MET CC	ROTHERHAM
YH/85/2/065	WHITEHILL ROAD (B6066) / WHITEHILL LANE JCT IMPROVEMENT	85/06/01	37500.00	50.00	6/1	SOUTH YORKSHIRE MET CC	ROTHERHAM NEXBOROUGH
YH/85/2/067	(A630) CANKLOW ROAD/ALMA ROAD - JUNCTION IMPROVEMENT	85/06/01	31500.00	50.00	6/1	SOUTH YORKSHIRE MET CC	ROTHERHAM NEXBOROUGH

Number of Projects	7	1762000.00
--------------------	---	------------

ERDF PROJECTS APPROVED 1985 (in District order)

Date :28/02/86

DOE Reference	Title	Base Date	Grant Committed	Grant Rate	Vote Code	Authority	Travel To Work Area
SCARBOROUGH							
YH/84/3/408	TOWN CENTRE PEDESRIANISATION SCARBOROUGH	84/06/01	20400.00	30.00	8/1	SCARBOROUGH BC	SCARBOROUGH
	Number of Projects	1	20400.00				
SCUNTHORPE							
YH/85/1/043	FLIXBOROUGH INDUSTRIAL ESTATE - INFRASTRUCTURE PHASE 2	85/01/01	100000.00	50.00	8/1	GLANFORD BC	SCUNTHORPE
YH/85/1/029	BOTTESFORD ROAD REALIGNMENT	85/01/01	25000.00	50.00	6/1	HUMBERSIDE CC	SCUNTHORPE
YH/85/3/001	SCUNTHORPE BRIGG RD/STATION RD/NORTH LINCOLN RD JUNCTION IMP	85/09/01	80500.00	50.00	6/1	HUMBERSIDE CC	SCUNTHORPE
YH/85/1/046	BURRINGHAM PUMPING STATION AREA IMP SCHEME	85/09/01	169000.00	50.00	8/1	SCUNTHORPE INTERNAL DRAINAGE B	SCUNTHORPE
	Number of Projects	4	374500.00				
SHEFFIELD							
YH/85/1/038	HOLDER STATION REORGANISATION - NEEPSSEND LANE	85/01/01	643500.00	50.00	4/36	BRITISH GAS CORP	SHEFFIELD
YH/85/1/007	PARKWAY / PARK SQUARE APPROACH SHEFFIELD	85/01/01	20000.00	50.00	6/1	SOUTH YORKSHIRE MET CC	SHEFFIELD
YH/85/1/017	SHEFFIELD INNER RING ROAD IV	85/01/01	765000.00	50.00	6/1	SOUTH YORKSHIRE MET CC	SHEFFIELD
YH/85/2/069	HIGH STREET (A616) / QUEEN STREET MOSBOROUGH	85/06/01	73500.00	50.00	6/1	SOUTH YORKSHIRE MET CC	SHEFFIELD
YH/85/2/070	RICHARDS ROAD/SPENCER ROAD (B6388) IMPROVEMENT	85/06/01	97500.00	50.00	6/1	SOUTH YORKSHIRE MET CC	SHEFFIELD
YH/85/2/071	ROTHER VALLEY ACCESS ROAD	85/06/01	81500.00	50.00	6/1	SOUTH YORKSHIRE MET CC	SHEFFIELD
YH/84/3/031	LANGSETT TREATMENT WORKS	84/05	2285100.00	30.00	8/1	YORKSHIRE WA	SHEFFIELD
YH/85/2/001	DON VALLEY SEWER - 6TH TRANCHE	85/07/09	3662000.00	50.00	8/1	YORKSHIRE WA	SHEFFIELD
	Number of Projects	8	7628100.00				

Date :28/02/86

ERDF PROJECTS APPROVED 1985 (in District order)

DOE Reference	Title	Base Date	Grant Committed	Grant Rate	Vote Code	Authority	Travel To Work Area
------------------	-------	--------------	--------------------	---------------	--------------	-----------	---------------------

VARIOUS

YH/85/3/036	POTENTIAL TOURISM SCHEMES IN HUMBERSIDE	85/08/12	22500.00	70.00	8/1	HUMBERSIDE CC	VARIOUS
	Number of Projects	1	22500.00				

TOTALS for YORKSHIRE AND HUMBERSIDE	Number of Projects	39	19623250.00				
-------------------------------------	--------------------	----	-------------	--	--	--	--

GRAND TOTALS	Number of Projects	231	138534396.00				
--------------	--------------------	-----	--------------	--	--	--	--

EUROPEAN REGIONAL DEVELOPMENT FUND

PROJECTS APPROVED

1985

District	Political Control	Number of Projects	Total Expenditure	Grant Committed
ALLERDALE	None	3	3,911,000	1,460,983
ALNWICK	None	2	4,874,000	1,737,000
BARNSELEY	Lab	4	569,000	284,500
BEVERLEY	Cons	2	368,000	184,000
BIRMINGHAM	Lab	14	61,106,000	20,097,681
BLACKBURN	Lab	6	1,210,000	605,000
BLACKPOOL	Cons	1	10,744,000	2,521,200
BLYTH VALLEY	Lab	1	135,000	67,500
BOLTON	Lab	5	388,000	194,000
BRADFORD	None	4	357,000	178,500
BURY	Cons	2	943,000	398,000
CANNOCK CHASE	None	4	3,797,000	1,287,000
CARADON	Independent	1	1,020,000	510,000
CARRICK	None	4	1,150,000	575,000
CHESTER	Cons	1	309,000	154,500
CORBY	Lab	3	31,722,000	15,823,500
COVENTRY	Lab	4	3,488,000	815,000
DARLINGTON	Lab	2	1,165,000	579,500
DERWENTSIDE	Lab	1	235,000	117,500
DONCASTER	Lab	1	46,000	23,000
DURHAM	Lab	1	256,000	128,000
EASINGTON	Lab	1	280,000	140,000
EAST YORKSHIRE	Cons	1	4,250,000	2,125,000
ELLESMERE PORT	Lab	3	1,461,000	657,500
FOREST OF DEAN	None	4	684,000	338,000
GATESHEAD	Lab	6	1,612,000	806,000
GRIMSBY	None	2	5,729,000	2,725,000
HALTON	Lab	4	3,025,000	1,497,250
HARTLEPOOL	Lab	4	1,380,000	689,000
HYNDBURN	Cons	1	6,125,000	2,754,000
ISLES OF SCILLY	None	2	2,613,000	1,188,000
KERRIER	None	3	1,604,000	802,000
KETTERING	Cons	1	470,000	235,000
KINGSTON UPON HULL	Lab	3	3,542,000	1,771,000
KNOWSLEY	Lab	1	103,000	51,500
LANCASTER	Cons	1	1,470,000	735,000
LANGBAURGH	Lab	8	6,375,000	1,860,900
LEEDS	Lab	1	19,228,000	2,524,750
LIVERPOOL	Lab	5	9,594,000	4,797,000
MANCHESTER	Lab	4	11,857,000	2,888,964
MIDDLESBROUGH	Lab	5	7,455,000	3,668,500
NEWCASTLE UPON TYNE	Lab	2	1,017,000	500,000
NORTH TYNESIDE	Lab	2	1,597,000	710,500
OLDHAM	Lab	4	4,006,000	1,573,500
PENWITH	Independent	3	504,000	252,000

PLYMOUTH

Cons

3

6,492,000

2,586,500

Date 28/02/86

EUROPEAN REGIONAL DEVELOPMENT FUND

PROJECTS APPROVED

1985

District		Number of Projects	Total Expenditure	Grant Committed
RESTORMEL	Independent	1	624,000	312,000
ROCHDALE	None	4	1,407,000	660,500
ROSSENDALE	Cons	1	3,660,000	1,830,000
ROTHERHAM	Lab	7	3,524,000	1,762,000
SALFORD	Lab	3	317,000	158,500
SANDWELL	Lab	7	2,862,000	972,000
SCARBOROUGH	Cons	1	68,000	20,400
SCUNTHORPE	Lab	4	749,000	374,500
SHEFFIELD	Lab	8	20,564,000	7,628,100
SOUTH TYNESIDE	Lab	5	2,707,000	1,353,500
ST HELENS	Lab	1	285,000	142,500
STOCKTON ON TEES	Lab	2	313,000	85,900
SUNDERLAND	Lab	6	4,229,000	1,679,700
TAMESIDE	Lab	1	2,357,000	1,153,000
TAMWORTH	Cons	4	1,439,000	703,500
THE WREKIN	Lab	4	19,309,000	8,433,500
TORBAY	Cons	1	7,472,000	2,181,600
TORRIDGE	Independent	1	365,000	182,500
TRAFFORD	Cons	1	475,000	237,500
TYNEDALE	None	1	49,000	24,500
VARIOUS (Projects in several Dists)		5	5,780,000	994,500
WALSALL	None	8	6,113,000	2,199,000
WANSBECK	Lab	1	165,000	70,000
WEAR VALLEY	Lab	1	425,000	212,500
WEST LANCASHIRE	Cons	1	85,000	42,500
WIGAN	Lab	4	17,911,000	8,686,000
WIRRAL	Cons	1	2,964,000	1,482,000
WOLVERHAMPTON	Lab	6	16,391,000	5,214,968
WYRE FOREST	None	1	8,270,000	4,119,000
TOTALS		231	361,145,000	138,534,396
	Conservative	16		
	Independent	5		
	Labour	41		
	No Control	2		

ENVIRONMENT

NEWS RELEASE

44

29 January 1986

KENNETH BAKER WELCOMES GRANTS FROM EUROPE:FINAL EUROPEAN REGIONAL DEVELOPMENT FUND AWARDS FOR 1985

The European Commission announced in Brussels today that England is to receive grants worth nearly £44 million from the European Regional Development Fund (ERDF) towards the cost of 65 infrastructure projects. This means that for 1985 England will have received some £185 million from the European Commission towards the economic development of Assisted Areas.

Welcoming the announcement Kenneth Baker, Secretary of State for the Environment, said: "I am delighted that England has been awarded such a high level of grant despite the stiff competition from other member states. This money will help the reconstruction of areas which are suffering from high unemployment.

"I am particularly pleased that the European Commission are supporting the City of Birmingham's International Convention Centre in these latest awards."

Five regions of England (the North, North West, Yorkshire and Humberside, South West and West Midlands) will benefit from this announcement. Projects on the list include the Point Pleasant Industrial Development at Wallsend; the Ellesmere Port town centre traffic management scheme; the Humberside Airport-Aircraft Apron; a supply and passenger vessel to operate between the island of Lundy and Bideford and Ilfracombe; and the construction of a new railway station at Telford Central.

The Regional distribution of this instalment of grant is as follows:-

Northern Region	£ 7,437,283
North West Region	£ 10,206,000
Yorkshire and Humberside Region	£ 433,500
South West Region	£ 520,500
West Midlands Region	£ 25,200,349

Total	£ 43,797,632
-------	--------------

NOTES TO EDITORS

Under the Fund Regulation projects eligible for grant are those which are carried out by local and public authorities in Assisted Areas and include the provision of infrastructure which will contribute to the economic development of the areas in which they are located.

These latest approvals bring the total amount of grants to the United Kingdom received from the ERDF to over £1,462 million.

The present assisted areas were designated in November 1984 and comprise "travel to work" areas with consistently high unemployment and structural economic problems

Parallel announcements are to be made by the Department of Industry and by the appropriate Departments in Scotland, Wales and Northern Ireland.

Details of the projects are attached.

Press Enquiries: 01 212 4686/90/5113
(out of hours: 01 212 7132)
Public Enquiries: 01 212 3434
(ask for Public Enquiries Unit)

----0000----

EUROPEAN REGIONAL DEVELOPMENT FUND -UNITED KINGDOM-

Community contribution to the financing of investment projects

REGION: NORTH

ERDF Contribution

Local. Allerdale County CUMBRIA ERDF No. 850904144/001	New construction: Lakes Site, Derwent Howe Industrial Park Investor: Cumbria CC	1,109,983 £
Local. Durham County DURHAM ERDF No. 850904164/006	New construction: Dragon Lane Storm Sewer Phase B Investor: Northumbrian WA	128,000 £
Local. Wear Valley County DURHAM ERDF No. 850904164/002	New construction: A689 Raddy Shield Improvement Investor: Durham CC	212,500 £
Local. Hartlepool County CLEVELAND ERDF No. 850904163/003	New construction: Roll-on/Roll-off Pontoon and Linkspan Hartlepool Docks Investor: Tees and Hartlepool Port Auth	261,500 £
Local. Hartlepool County CLEVELAND ERDF No. 850904164/001	Modernisation: A104B/Middleton Road Junction Investor: Cleveland CC	142,000 £
Local. Hartlepool County CLEVELAND ERDF No. 850904164/008	New construction: Security of Supply Phase 3 - Naisberry Service Reservoir Investor: Hartlepool Water Co.	126,500 £
Local. Hartlepool County CLEVELAND ERDF No. 850904169/001	Modernisation: Improvement of the A178 ICI North Tees to A1184 Investor: Cleveland CC	159,000 £
Local. Langbaugh County CLEVELAND ERDF No. 850904062/001	Modernisation: Cape Insulation Works (Imperial Park) reclamation Investor: Langbaugh BC	43,500 £
Local. Langbaugh County CLEVELAND ERDF No. 850904062/002	Modernisation: Normanby road IE (Clay Lane Commercial Park) reclamation Investor: Langbaugh BC	100,500 £
Local. Langbaugh County CLEVELAND ERDF No. 850904062/003	Modernisation: South Park tip Reclamation Investor: Langbaugh BC	43,000 £
Local. Langbaugh County CLEVELAND ERDF No. 850904169/002	Modernisation: Reclamation of Cargo Fleet Wharf Investor: Cleveland CC	679,500 £
Local. Langbaugh County CLEVELAND ERDF No. 850904169/006	New construction: Brotton Sewerage Investor: Northumbrian WA	102,500 £

EUROPEAN REGIONAL DEVELOPMENT FUND -UNITED KINGDOM-

Community contribution to the financing of investment projects

REGION: NORTH

ERDF Contribution

Local. County ERDF No.	Middlesbrough CLEVELAND 850904062/004	New construction: Britannia enterprise zone area K -roads and sewers, stage 1 Investor: Middlesbrough BC	35,000 £
Local. County ERDF No.	Middlesbrough CLEVELAND 850904164/005	New construction: Conduit 78 Link Main Investor: Northumbrian WA	559,000 £
Local. County ERDF No.	Gateshead TYNE AND WEAR 850904064/001	Modernisation: River Derwent East Bank reclamation stage 2 Investor: Gateshead MBC	126,500 £
Local. County ERDF No.	Gateshead TYNE AND WEAR 850904064/002	New construction: South Sands access and drainage phases 2 and 3 Investor: Gateshead MBC	43,000 £
Local. County ERDF No.	Newcastle upon Tyne TYNE AND WEAR 850904164/007	New construction: Heaton/Walker III Fossway Investor: Northumbrian WA	427,500 £
Local. County ERDF No.	North Tyneside TYNE AND WEAR 850904169/003	Modernisation: Point Pleasant Park Industrial Development, Wallsend Investor: North Tyneside MBC	397,000 £
Local. County ERDF No.	South Tyneside Tyne and Wear TYNE AND WEAR 850904163/002	New construction: Boldon Colliery Development Investor: South Tyneside MBC	500,000 £
Local. County ERDF No.	South Tyneside TYNE AND WEAR 850904164/003	Modernisation: South Shields Foreshore Works Phase II Investor: South Tyneside MBC	450,000 £
Local. County ERDF No.	Sunderland TYNE AND WEAR 850904101/003	New construction: Provision of a second 35 tonne Quayside Crane at Port of Sunderland Investor: Port of Sunderland authority	310,800 £
Local. County ERDF No.	Sunderland TYNE AND WEAR 850904169/004	New construction: Farrington Row Redevelopment Investor: Sunderland MBC	712,500 £
Local. County ERDF No.	Alnwick NORTHUMBERLAND 850904049/001	New construction: Coquet Marina, Aamble Investor: Alnwick DC	700,000 £
Local. County ERDF No.	Blyth Valley NORTHUMBERLAND 850904163/001	New construction: Nelson Industrial Estate phase 1 Investor: Northumberland CC	67,500 £

TOTAL AID COMMITTED IN RESPECT OF 24 INVESTMENTS

7,437,283 £

REGION: NORTH WEST

ERDF Contribution

Local. County ERDF No.	Chester CHESHIRE 850904121/001	New construction: Chester West IE Investor: Chester CC	154,500 £
Local. County ERDF No.	Ellesmere Port CHESHIRE 850904121/002	New construction: Ellesmere Port town centre traffic management scheme Investor: Chester CC	185,000 £
Local. County ERDF No.	Ellesmere Port CHESHIRE 850904121/003	New construction: Rivacre Valley Landfill site Investor: Chester CC	329,500 £
Local. County ERDF No.	Ellesmere Port CHESHIRE 850904121/005	New construction: Clayhill Industrial Estate phase 7 Investor: Ellesmere Port and Neston BC	143,000 £
Local. County ERDF No.	Halton CHESHIRE 850904121/007	New construction: Townfield interchange and expressway 10 dualling Investor: Warrington and Runcorn Devcorp	864,000 £
Local. County ERDF No.	Lancaster LANCASHIRE 850904045/001	New construction: Lancaster Theme Park Investor: Lancaster City Council	735,000 £
Local. County ERDF No.	Rosendale LANCASHIRE 850904146/001	New construction: Rawtenstall grid supply point and 132kv overhead line Investor: Norweb	1,830,000 £
Local. County ERDF No.	Liverpool MERSEYSIDE 850904134/002	New construction: Wavertree Technology Park Investor: Merseyside Met CC	1,220,000 £
Local. County ERDF No.	Liverpool MERSEYSIDE 850904134/003	Modernisation: Queens Drive (Muirhead ave to Millbank/ Mill Lane) improvement Investor: Merseyside Met CC	350,500 £
Local. County ERDF No.	Liverpool MERSEYSIDE 850904134/004	Extension: Electrified double track (Fazakerley to Aintree Lane) Investor: Merseyside Met CC	214,000 £
Local. County ERDF No.	Bury GREATER MANCHESTER 850904177/002	Modernisation: Bolton Road Improvement-Bury Investor: Greater Manchester Met CC	129,000 £

Community contribution to the financing of investment projects

REGION: NORTH WEST

ERDF Contribution

Local. County ERDF No.	Bury GREATER MANCHESTER 850904177/005	New construction: Hollins Brow Reconstruction Investor: Greater Manchester Met CC	269,000 £
Local. County ERDF No.	Manchester GREATER MANCHESTER 850904177/001	Modernisation: Agecroft Road Bridge/Kersal Vale Road Improvement Investor: Greater Manchester Met CC	168,000 £
Local. County ERDF No.	Oldham GREATER MANCHESTER 850904120/006	Modernisation: Redevelopment of Victor Mill site,Staly- bridge Investor: Tameside MBC	34,000 £
Local. County ERDF No.	Oldham GREATER MANCHESTER 850904145/001	New construction: Salmon fields employment park Investor: Oldham MBC	1,256,500 £
Local. County ERDF No.	Oldham GREATER MANCHESTER 850904177/007	Modernisation: H Middleton Road Oldham Investor: Greater Manchester Met CC	177,000 £
Local. County ERDF No.	Oldham GREATER MANCHESTER 850904177/008	Modernisation: Moorhey/Mount Pleasant IIA Highway Improvements Investor: Greater Manchester Met CC	106,000 £
Local. County ERDF No.	Rochdale GREATER MANCHESTER 850904120/004	New construction: Access road land adjoining Green Mill, Rochdale,ph 2 Investor: Rochdale MBC	55,000 £
Local. County ERDF No.	Rochdale GREATER MANCHESTER 850904179/001	New construction: State Mill Adult Training Centre Investor: Rochdale MBC	509,500 £
Local. County ERDF No.	Salford GREATER MANCHESTER 850904177/003	Modernisation: Broughton Road Improvement Investor: Greater Manchester Met CC	86,000 £
Local. County ERDF No.	Tameside GREATER MANCHESTER 850904177/006	Modernisation: Hyde Town Centre Bypass Investor: Greater Manchester Met CC	1,153,000 £
Local. County ERDF No.	Trafford GREATER MANCHESTER 850904177/009	Modernisation: Trafford Park Village Highway Improvements Investor: Greater Manchester Met CC	237,500 £

TOTAL AID COMMITTED IN RESPECT OF 22 INVESTMENTS

10,206,000 £

EUROPEAN REGIONAL DEVELOPMENT FUND -UNITED KINGDOM-

Community contribution to the financing of investment projects

REGION: YORKSHIRE HUMBERSIDE

ERDF Contribution

Local. Beverley County HUMBERSIDE ERDF No. 850904185/002	New construction: Humberside Airport - Aircraft Apron Investor: Humberside CC	111,000 £
Local. Beverley County HUMBERSIDE ERDF No. 850904185/006	New construction: River Hull Improvement Scheme Stage 9A Investor: Yorkshire WA	73,000 £
Local. Scunthorpe County HUMBERSIDE ERDF No. 850904185/001	New construction: Scunthorpe Brigg RD/Station RD/North Lincoln RD Junction Imp Investor: Humberside CC	80,500 £
Local. Scunthorpe County HUMBERSIDE ERDF No. 850904185/007	Modernisation: Burringham Pumping Station Area Impro- ment Scheme Investor: Scunthorpe Internal Drainage Board	169,000 £

TOTAL AID COMMITTED IN RESPECT OF 4 INVESTMENTS

433,500 £

EUROPEAN REGIONAL DEVELOPMENT FUND -UNITED KINGDOM-

Community contribution to the financing of investment projects

REGION: SOUTH WEST

ERDF Contribution

Local. Torridge County DEVON ERDF No. 850904048/009	New construction: Supply and passenger vessel to operate between the Island of Lundy and Bide- ford and Ilfracombe and on excursion Investor: Landmark Trust	182,500 £
Local. Glos County GLOUCESTERSHIRE ERDF No. 850904153/001	Modernisation: Valley road, stage II, Cinderford Investor: Gloucestershire CC	79,000 £
Local. Glos County GLOUCESTERSHIRE ERDF No. 850904153/002	Modernisation: Nailbridge causeway Investor: Gloucestershire CC	110,500 £
Local. Glos County GLOUCESTERSHIRE ERDF No. 850904153/003	Modernisation: Mitcheldean High street Investor: Gloucestershire CC	56,500 £
Local. Glos County GLOUCESTERSHIRE ERDF No. 850904153/004	Modernisation: Brockweir bridge strengthening Investor: Gloucestershire CC	92,000 £
TOTAL AID COMMITTED IN RESPECT OF 5 INVESTMENTS		520,500 £

EUROPEAN REGIONAL DEVELOPMENT FUND -UNITED KINGDOM-

Community contribution to the financing of investment projects

REGION: WEST MIDLANDS

ERDF Contribution

Local. County ERDF No.	Birmingham WEST MIDLANDS 850903012/001	New construction: Birmingham International Convention Centre - Phase I Investor: Birmingham Met City	13,055,000 £
Local. County ERDF No.	The Wrekin SALOP 850904123/003	New construction: New railway station - Telford Central Investor: British Railways Board	1,125,500 £
Local. County ERDF No.	Cannock Chase STAFFORDSHIRE 850904133/001	New construction: Cannock Inner Ring Road phase 2 Investor: Staffordshire CC	217,000 £
Local. County ERDF No.	Cannock Chase STAFFORDSHIRE 850904133/009	New construction: South Staffordshire business park Investor: S/Staffordshire DC	420,000 £
Local. County ERDF No.	Tamworth STAFFORDSHIRE 850904133/006	Modernisation: Improvements to Coton Lane at Fox Corner Investor: Staffordshire CC	127,500 £
Local. County ERDF No.	Tamworth STAFFORDSHIRE 850904133/007	New construction: Coton Lane railway bridge Investor: Staffordshire CC	414,500 £
Local. County ERDF No.	Tamworth STAFFORDSHIRE 850904133/010	New construction: Stonydelph Employment Area - drainage works Investor: Tamworth BC	137,500 £
Local. County ERDF No.	Birmingham WEST MIDLANDS 850904143/001	Modernisation: Small Heath by-pass Phase 3 Investor: W/Midlands Met CC	3,054,881 £
Local. County ERDF No.	Hereford/Worcs WEST MIDLANDS 850904171/001	New construction: A456 Bewdley Bypass Investor: Hereford and Worcester CC	4,119,000 £
Local. County ERDF No.	Wolverhampton WEST MIDLANDS 850904143/002	Modernisation: Wolverhampton ring road 6B (final) and bus station Investor: W/Midlands Met CC	2,529,468 £

EUROPEAN REGIONAL DEVELOPMENT FUND -UNITED KINGDOM-

Community contribution to the financing of investment projects

REGION: WEST MIDLANDS

ERDF Contribution

TOTAL AID COMMITTED IN RESPECT OF 10 INVESTMENTS

25,200,349 £

ERDF PROGRAMMES

Two ERDF programme bids were given grant commitment in 1985. The applications were for multi-sector activities in more than one local authority area.

Shildon - Newton Aycliffe - Bishop Auckland Programme

1985 commitment £6,580,000

covering parts of the Districts of Sedgefield and Wear Valley.

Mersey Basin Programme

1985 commitment £39, 123, 500

covering the Districts of Bolton, Blackburn, Bury, High Peak, Manchester, Oldham, Rochdale, Rossendale, Salford, Stockport, Tameside, Trafford, Wigan, Congleton, Crewe and Nantwich, Halton, Knowsley, Macclesfield, St Helens, Warrington, Vale Royal, Ellesmere Port and Neston, Liverpool, Sefton, Wirral, West Lancashire and Chester.